



Annual Review 08/09

Forging Ahead Through Changing Times



Singapore Shipping Association

Committed to the South East Asian shipping community



"a crucial feature of the Asian shipping landscape"

"a supreme all-rounder in shipping litigation"

From Chambers Global 2009 The Client's Guide

For further information, please contact our Singapore partners
Richard Lovell, Simon Spark, Elliot Woodruff & Chris Grieveson

WWW.INCELAW.COM

DUBAI | HAMBURG | HONG KONG | LE HAVRE | LONDON | PARIS | PIRAEUS | SHANGHAI | SINGAPORE



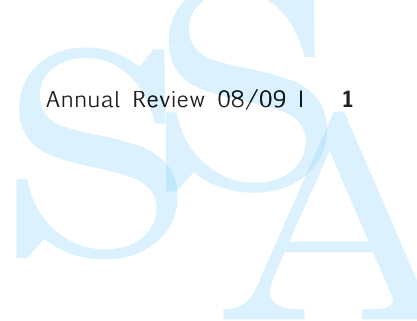

Contents

President's Report	3
Council Members 2007/2009	7
Organisational Structure	8
SSA Committees 2007/2009	9
Activities Report	13
Port Statistics	33
SSA Members	34
Membership Particulars & Fleet Statistics	39
- Fleet Statistics Summary	40
- Ordinary Members	41
- Associate Members	81

SINGAPORE SHIPPING ASSOCIATION

59 Tras Street, Singapore 078998

Tel: 65 6222 5238 | Fax: 65 6222 5527 | Email: ssa.admin@ssa.org.sg | Web: www.ssa.org.sg

Special thanks to our statistics contributors, advertisers and the following companies for granting us the permission to use their photographs: "K" Line Pte Ltd, BW Maritime Pte Ltd, Epic Ship Management Pte Ltd, Neptune Orient Lines Limited, PSA Corporation Limited, Rickmers Trust Management Pte Ltd, Seatrade Communications Singapore Pte Ltd, Stena Bulk AB Singapore Branch and Swire Pacific Offshore Operations (Pte) Ltd.

This publication is published by the Singapore Shipping Association. No contents may be reproduced in part or in whole without the prior consent of the publisher. MICA (P) 030/06/2009
Design and produced in Singapore by [river] design.



As an Association

The Association will protect and promote the interest of its members. The Association will undertake activities on shipping matters which are beneficial to its members.

For the Industry

The Association will take the view of the shipping industry as a whole. It will play its due role to promote the interests of shipping in Singapore, ASEAN, Asia and the world. To do so, the Association will cooperate with other shipping organisations, in ASEAN, Asia and elsewhere.

For Singapore

The Association will work closely with the Government of Singapore to promote the extensive maritime interests of Singapore and to promote Singapore as a major port and international maritime centre.

For International Shipping

The Association will cooperate with government and non-governmental organisations to promote freedom of the sea, safety at sea and to protect the marine environment.

President's Report



Mr Teo Siong Seng
SSA President

"I am confident that we will emerge stronger and more resilient to seize the abundant opportunities that await us."

2008 was a year of extremes for the shipping industry. For the first half of 2008, the shipping market was performing well. However, the continued steep rise in crude oil prices and the turmoil in the global financial market caused by the US sub-prime mortgage crisis began to have its adverse impact on the global economy towards the second half. Stock and shipping markets around the world suffered free fall by the third quarter causing widespread fear of a serious global economic recession not seen since the Great Depression. The credit crunch in the financial market had a dramatic effect on the shipping industry with rates slashed, services reduced and vessels being laid up.

Our industry is a cyclical one – whilst this downturn has proven to be exceptionally severe, we are starting to see slow but steady signs of recovery during the second quarter of this year. Having weathered the rough seas, I am confident that we will emerge stronger and more resilient to seize the abundant opportunities that await us.



The International Scene

Shipping is a global industry. Besides the depressed freight market, a number of issues have arisen which the Association had to pay full attention to in the past year. In particular, the Association has been very concerned with the ever-growing threat of pirate attacks and ship hijacks off the coast of Somalia and in the Gulf of Aden. We were also actively engaged in issues relating to atmospheric emissions from ships, in particular reference to Sulphur Dioxide (SO_x), Nitrogen Oxide (NO_x) and particulate matters. The latest hot debate at the International Maritime Organisation (IMO) is related to the reduction of Greenhouse Gas (GHG) emission from ships.

The steep increase in pirate attacks off the coast of Somalia and in the Gulf of Aden is a topic of real concern. More than 40 ships, along with their crew and cargo, were hijacked by Somali pirates last year. For this year to-date, already 29 ships have fallen victims. Fortunately no Singapore flag ships were hijacked although a number of them were being pursued. The Association is pleased that the Singapore government has dispatched its naval and air assets in April this year to join the coalition forces in the Gulf to provide protection and security for transiting merchant ships. We are also appreciative of other Governments that have committed their resources to combat piracy in that area.

President's Report

SSA members whose ships are transiting the Gulf have been strongly advised to adopt the Best Management Practices issued by industry organisations. Ship masters should make full use of the voluntary reporting system implemented by the coalition forces and to navigate their ships within the safe corridor in the Gulf. Arming the ship to fight the pirates is not an option and should be strongly discouraged.

Whilst all these are temporary stop-gap measures at best, the Association is of the view that the long term solution actually lies with weeding out the root causes of the problem in Somalia itself. Having a stable and credible government in Somalia will help provide job security and employment to the young Somalis and keep them off such illegal activities.

Elsewhere in South East Asia, we are pleased to note a significant drop in piracy incidents. The ongoing sea and air patrols in the Straits of Malacca and Singapore have worked well to ensure the safety and security of passing ships. In light of the current difficult times, a revival in piracy activities around this region should not be discounted. We urge our members to remain alert when transiting the straits.

Safe navigation and the protection of the marine environment are top priorities in our shipping operations. In this regard, the SSA fully supports and encourages all stakeholders to play an active role in the Cooperative Mechanism that has been established for the Straits of Malacca and Singapore.

Shipping is relatively an easy target where atmospheric pollution is concerned. Based on studies, ships emit less than 4% of the CO₂ emission globally as compared with other industries. Nevertheless, in the wake of global concerns over climatic changes and rising sea levels, the shipping industry is strongly committed to further reduce this emission level. Intense debate is now taking place at the International Maritime Organisation (IMO) with every intention to come out with operational measures and Market Based Instruments (MBI) that would be realistic, pragmatic and effective.

The Association maintains its stand that the IMO should serve as the main forum to discuss any regulatory measures that would control GHG emissions from ships. It further maintains that any measures adopted should demonstrate effective and substantial reduction of total GHG emissions. Provisions should also be made to recognize and reward operators who deploy environmentally friendly technology for their ships, including more efficient ship engines.

A SSA Working Group has been formed to look at the options available to us and to adopt a SSA stand on this issue.

The Singapore Scene

In spite of the global economic downturn, Singapore's maritime industry continued to grow. Singapore has remained an important and major hub port in the world with ships' calls of just over 5 billion gross tons (GT) in 2008. The Port of Singapore has also handled more than 29.9 million TEUs of containers in 2008, maintaining its lead as the world's largest container port.



The Singapore Registry of Ships (SRS) is among the top ten registries in the world with a fleet of more than 3,800 vessels totaling 43.7 million gross tonnes. Besides having a young fleet, the SRS is well known as a quality registry with high standards.

The bunkering industry in Singapore also performed relatively well continuing its lead as the largest bunkering port in the world with more than 34.9 million tonnes of bunkers delivered last year.

All the above developments reinforce Singapore's important role as an International Maritime Centre (IMC) that contributes to the global economy.

When the shipping market started to deteriorate in the third quarter last year, the Association quickly organised an urgent meeting on 18 November 2008. The high level meeting was attended by selected members from the Association's wide spectrum of membership – bulk, container and tanker companies, ship management and ship broking companies, marine insurance, ship finance and terminal operators. The aim of the meeting was to address the immediate concerns and to propose measures to jump-start a quick recovery for the Singapore's shipping industry.

The meeting proposed that companies should focus

on training, upgrading and re-skilling to improve the efficiency of their staff. The Government could stand guarantee for trade finance, offer more tax relief and waive withholding tax on mortgage interest for Singapore-flagged ships, as part of an effort to restore confidence in global trade. This is crucial to long-term stability, rather than simply relying on short-term fixes like handouts. Government agencies were also strongly advised to defer any statutory costs increase under their control.

Your Association

Despite the depressed market, the Association's membership has continued to grow steadily.

As of 23 June 2009, the SSA membership stood at 362 members, 221 of which are Ordinary Members, 138 are Associate Members and 3 Individual Members. Mr Yeo Cheow Tong and Mr Ong Kok Wah are honorary SSA members.

The Association's Young Executives Group (YEG), which celebrated its 3rd anniversary in March this year, now stands at 555 members. A group of 8 Young Shipowners also joined the 19 – member SSA delegation to the 18th Asian Shipowners Forum in Tainan, Taiwan on 25 – 27 May 2009. We hope that these young members of our Association will continue to make enthusiastic and positive contributions to Singapore's shipping industry.

President's Report

SSA members are strongly encouraged to take advantage of the current economic slowdown and generous funding to send their staff for retraining and upgrading under these SSA courses.

The Association's eNewsletter, "Waves", entered its 3rd year with the release of the 18th issue published in May this year.

The SSA is a close partner with the Maritime and Port Authority of Singapore (MPA), the Singapore Maritime Foundation (SMF), the Workforce Development Agency (WDA), the National Trade Union Congress (NTUC) and other related organisations to foster the continued development of Singapore as an



international maritime centre. Through this strong and strategic partnership, the Association is able to initiate educational and social networking events for the benefit of the members. Through the WDA and the NTUC, courses under the SSA Executive Development Programme have been accorded 90% subsidies under the Skills Programme for Upgrading and Resilience (SPUR). SSA members are strongly encouraged to take advantage of the current economic slowdown and generous funding to send their staff for retraining and upgrading under these SSA courses. To cope with the strong demand, new courses and more runs of the existing SSA courses have been scheduled.

With such support from the government, coupled with the traditional resilience of Singapore's shipping industry, I would like to urge our members to try their best to retain their staff and resort to retrenchment only as a measure of last resort.

The Association is also pro-active in voicing industry concerns to MPA. The SSA was very much involved in the highly successful SeaAsia event in April 2009.

Conclusion

The SSA is fortunate to have dedicated and committed members willing to serve on the Council, the various Committees and Sub-Committees. As this is our election year, I wish to take this opportunity to thank all of them for their hard work, dedication and excellent support in promoting the interests of the SSA. I am grateful for what they had done as a team to advance the well-being of your Association.

I would like to thank all members of the Association for their continued support.

Last but not least, I would also like to thank the Secretariat for the efficient discharge of their duties.

Council Members 2007/2009



President
Mr Teo Siong Seng
Managing Director
Pacific International Lines
(Pte) Ltd



*Honorary Secretary
Chairman, General Affairs
Committee*
Mr Patrick Phoon
Deputy Managing Director
Evergreen Shipping (S)
Pte Ltd



*Honorary Treasurer
Chairman, Technical Committee*
Mr Goh Teik Poh
President, South Asia
Neptune Orient Lines Ltd



*Councillor
Chairman, International
Committee*
Mr Kenichi Kuroya
Managing Director
"K" Line Pte Ltd



*Councillor
Chairman, Services
Committee*
Mr Aloysius Seow
Chief Operating Officer
Ocean Tankers Pte Ltd



*Councillor
Chairman, Legal &
Insurance Committee*
Mr Nicholas Sansom
Senior Vice President
& Head of Marine, Asia
Marsh (Singapore) Pte Ltd
(resigned wef 1 May 09)



Councillor
Mr Kaw Jit Kee
Executive Director
New Econ Line Pte Ltd
(resigned wef 2 Mar 09)



Councillor
Mr Esben Poulsen
President & Chief
Executive Officer
Torm Singapore Pte Ltd



Councillor
Mr Douglas Robinson
Chief Operating Officer
V. Ships (Asia) Pte Ltd
(resigned wef 1 Nov 08)



Councillor
Mr Ragnar Nielsen
President
Masterbulk Pte Ltd



Councillor
Ms Seong Koon Wah Sun
Managing Director
& Asia Regional Head,
Global Shipping
Bayerische Hypo-und
Vereinsbank

Organisational Structure

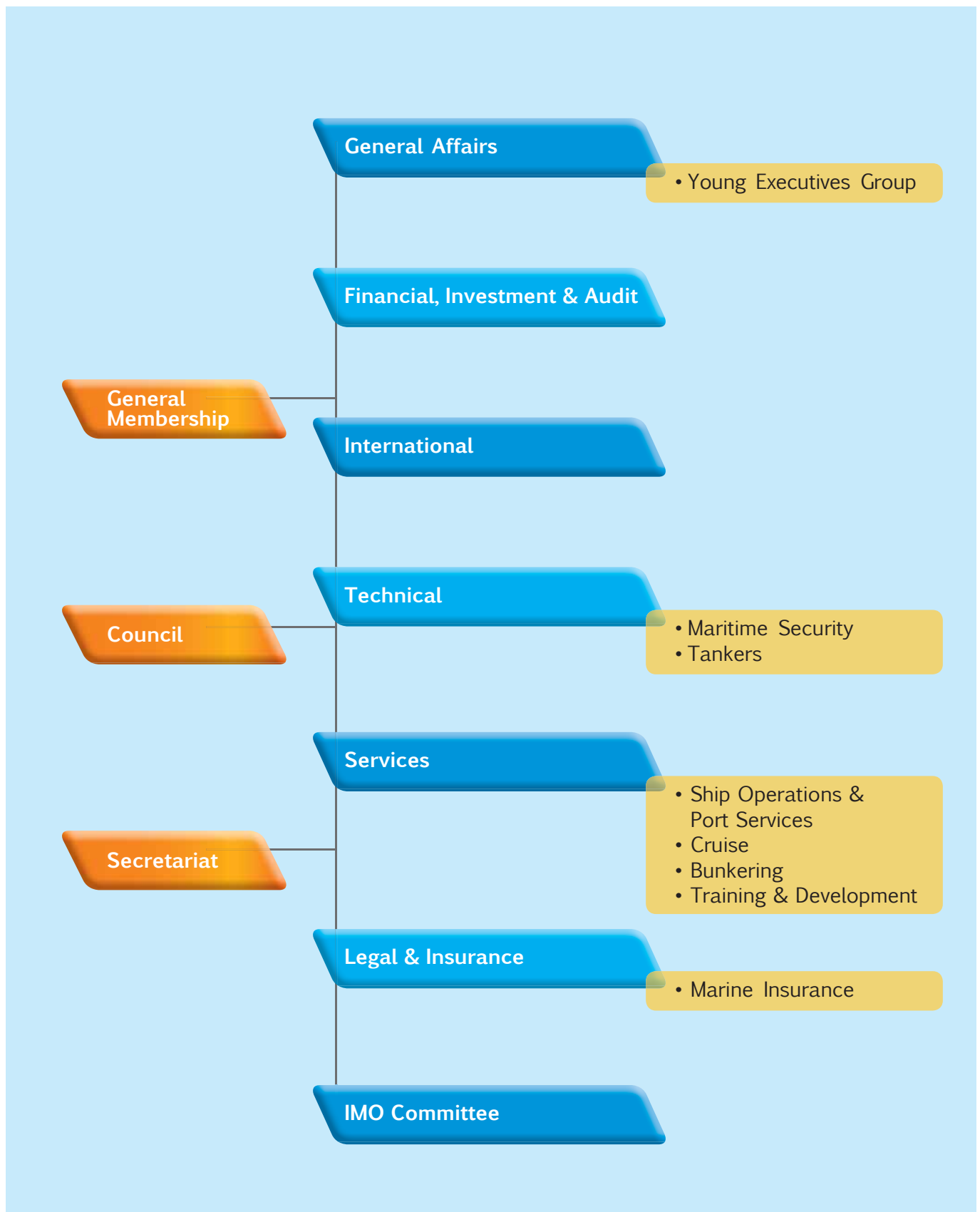

SSA Committees 2007/2009

General Affairs

Mr Patrick Phoon (Chairman)	Deputy Managing Director	Evergreen Shipping Agency (Singapore) Pte Ltd
Mr Kaw Jit Kee (Vice Chairman)	Executive Director	New Econ Line Pte Ltd (<i>resigned wef 2 Mar 09</i>)

Young Executives Group Sub-Committee

Ms Seong Koon Wah Sun (Chairperson)	Managing Director and Asia Regional Head, Global Shipping	Bayerische Hypo- und Vereinsbank AG
Mr Desmond Chong (Vice Chairman)	Commercial Manager	Sinanju Marine Services Pte Ltd
Ms Lisa Teo Lay Seng (Treasurer)	Assistant General Manager	Pacific International Lines (Pte) Ltd
Ms Agnes Chua (Secretary)	Broker	Island Shipbrokers Pte Ltd
Ms Rafidah Rahumathullah	Specialist-Terminal Operations (APL Terminal)	APL Co Pte Ltd
Mr Ng Ee Ping	Manager	Kontiki Shipping Pte Ltd
Mr Nick Claridge	Broker	Fearnleys Asia (Singapore) Pte Ltd
Mr Eric Hoon	Customer Service	Griffin Kinetic Pte Ltd
Capt Cheong Kwee Thiam	Marine Manager	Pacific Carriers Ltd
Mr Linus Lee	Marine Manager	Sinanju Marine Services Pte Ltd

Finance, Investment & Audit

Mr Goh Teik Poh (Chairman)	President, South Asia	Neptune Orient Lines Ltd
Mr Aloysius Seow (Vice Chairman)	Chief Operating Officer	Ocean Tankers Pte Ltd

International Committee

Mr Kenichi Kuroya (Chairman)	Managing Director	"K" Line Pte Ltd
Mr Kaw Jit Kee (Vice Chairman)	Executive Director	New Econ Line Pte Ltd (<i>resigned wef 2 Mar 09</i>)
Mr Surendra Dutt	General Manager	Anglo-Eastern Shipmanagement (S) Pte Ltd
Mr Kenneth Chia	Managing Director	APL Co Pte Ltd
Capt Hardev S Gill	Operations Manager	BP Shipping Pte Ltd Singapore
Mr Jonathan Le Feuvre	Managing Director	Fearnleys Asia (Singapore) Pte Ltd
Mr Pang Hoi Onn	General Manager	IMC Shipping Co Pte Ltd
Mr Ragnar Nielsen	President & CEO	Masterbulk Pte Ltd
Mr Peter Borup	Managing Director	Norden Tankers & Bulklers Pte Ltd
Mr Ng Kwang Chiau	Senior Vice President	Ocean Tankers (Pte) Ltd
Mr Tan Chin Hee	Executive Director	Pacific Carriers Ltd
Capt Pradeep Desawar	Fleet Management Division	Pacific International Lines (Pte) Ltd
Mr Razak S Atan	Assistant General Manager (Trade)	Regional Container Lines (Pte) Ltd
Mr Colin Payne	Human Resource Director	Swire Pacific Offshore Services Pte Ltd
Capt Saad Tayaab	Deputy President	Titan Ocean Pte Ltd
Mr Esben Poulsen	Chief Executive Officer	Torm Singapore Pte Ltd

Technical Committee

Mr Goh Teik Poh (Chairman)	President, South Asia	Neptune Orient Lines Ltd
Mr Nick Roper (Vice Chairman)	Manager, Maritime Service Centre	Det Norske Veritas Pte Ltd
Capt Tomaru Takafumi	Assistant General Manager	"K" Line Pte Ltd
Mr Chang Keen Cheong	Country Manager	American Bureau of Shipping
Mr Surendra Dutt	General Manager	Anglo-Eastern Shipmanagement (S) Pte Ltd
Mr Santosh Kumar Khosla	Manager	A P Moller Singapore Pte Ltd
Mr Trevor Smith	Director, Ship Management	BW Shipping Managers Pte Ltd
Mr T L Low	Country Manager	Germanischer Lloyd (S) Pte Ltd
Mr Anil Ahuja	General Manager	IMC Shipping Co Pte Ltd
Mr Chan See Yin	Marine Business Manager	Lloyd's Register Asia
Mr Ragnar Nielsen	President	Masterbulk Pte Ltd
Capt Tey Yoh Huat	Vice President, Technical Services	Neptune Orient Lines Ltd
Capt George Solomon	Director, Global Security & Environment	APL Co Pte Ltd
Mr Teh Eng Hua	Vice President	Ocean Tankers (Pte) Ltd
Mr Lim Tau Kok	Director	Pacific Carriers Ltd
Capt Pradeep Desawar	Fleet Management Division	Pacific International Lines (Pte) Ltd

SSA Committees 2007/2009

Technical Committee (cont'd)

Mr Sakchai Sangrung	Assistant General Manager (Technical)	Regional Container Lines (Pte) Ltd
Mr Kan Hoi Yuen	Regional HSE Coordinator	Shell Eastern Trading (Pte) Ltd
Capt Andre Khir	Managing Director	STET Maritime Pte Ltd
Mr David Marren	Technical Director	Swire Pacific Offshore Services Pte Ltd
Mr Vijay Bhandari	Technical Manager	Teekay Shipping (Singapore) Pte Ltd
Mr Manish Srivastava	Technical Director	Titan Ocean Pte Ltd
Capt Mikkjal Poulsen	General Manager	Torm Singapore Pte Ltd
Capt Satnam Singh Kumar	Managing Director	V. Ships (Asia) Pte Ltd

Marine Insurance Sub-Committee

Ms Grace Wong (Chairperson)	Director, Group Marine Insurance	Neptune Orient Lines Ltd
Mr Gan Seng Chee	Partner	Ang & Partners
Mr Lim Jit Koon	Head of Department, Marine	HSBC Insurance (Asia) Limited
Mr Richard Loo	Managing Director	L.C.H. (S) Pte Ltd
Mr Ragnar Nielsen	President & CEO	Masterbulk Pte Ltd
Mr Iain Beange	Manager-North Insurance Management Ltd	North of England P&I Association Limited
Ms Jayne Kong	Insurance Manager	Pacific Carriers Ltd
Mr Tan Ing Kee	Claims Manager	Pacific International Lines (Pte) Ltd
Mr Jaya Prakash	Managing Director	Pandisea Pte Ltd
Mr Kenneth Kee	Director	Brostrom Tankers Singapore Pte Ltd
Mr Govindarajulu Asokan	Partner	Rodyk & Davidson LLP
Mr John Anagnostopoulos	Insurance Manager	Tanker Pacific Management (Singapore) Pte Ltd
Ms Wendy Ng	Claims Director	The Standard Steamship Owners' P&I Assn (Asia)
Mr Colin Fordham	Managing Director	Thomas Miller (South East Asia) Pte Ltd

Tanker Sub-Committee

Mr Vijay Bhandari (Chairman)	Technical Manager	Teekay Shipping (Singapore) Pte Ltd
Mr Kumar Sharma	Assistant General Manager	A P Moller Singapore Pte Ltd
Mr Surendra Dutt	General Manager	Anglo-Eastern Shipmanagement (S) Pte Ltd
Capt Hardev S Gill	Operations Manager	BP Singapore Pte Ltd
Mr Tham Yew Mun	Head of Maritime Marketing	Det Norske Veritas Pte Ltd
Mr Goon Ghen Cheit	Director	Hong Lam Marine Pte Ltd
Mr Goh Lam Bee	Marine Conferences Service Manager	Lloyd's Register Asia
Mr Ng Kwang Chia	Senior Vice President	Ocean Tankers (Pte) Ltd
Mr Daniel Chan	Regional Advocacy Coordinator	Oil Spill Response Limited/East Asia Response Limited
Capt Hamdan Osman	Manager, Technical Services	Pandisea Pte Ltd
Mr Francis Chin	General Manager	Petroships Pte Ltd
Mr Giosue Vezzuto	Head of Office, Singapore & Jakarta	Rina Hong Kong Ltd (Singapore) Branch
Ms Chia Wen Lin	Managing Director, Corporate Credit Group	The Development Bank of Singapore
Mr Ather Hussein Qureshi	Fleet Manager	V. Ships (Asia) Pte Ltd

Services Committee

Mr Aloysius Seow (Chairman)	Chief Operating Officer	Ocean Tankers (Pte) Ltd
Mr Kek Beng (Vice Chairman)	General Manager (Operations)	MOL (Singapore) Pte Ltd
Mr Kenneth Chia	Managing Director	APL Co Pte Ltd
Mr Frankie Tan	General Manager	Harpers Shipping (Singapore) Pte Ltd
Mr Goon Ghen Cheit	Director	Hong Lam Marine Pte Ltd
Mr K Das Nair	General Manager	Inchcape Shipping Services (S) Pte Ltd
Mr Tim Madley	President	Island Shipbrokers (Pte) Ltd
Capt Chak Kwok Wai	Managing Director	NYK Group South Asia Pte Ltd
Mr Seah Kian Hong	General Manager, Agency & Sales Division	Pacific International Lines (Pte) Ltd
Mr Jaya Prakash	Managing Director	Pandisea Pte Ltd
Mr Tan Puay Hin	Chief Operating Officer	PSA Corporation Limited
Mr Kan Hoi Yuen	Regional HSSE Coordinator	Shell Eastern Trading (Pte) Ltd
Mr Steven Ang	Assistant Director, Port Operations	Star Cruise Pte Ltd

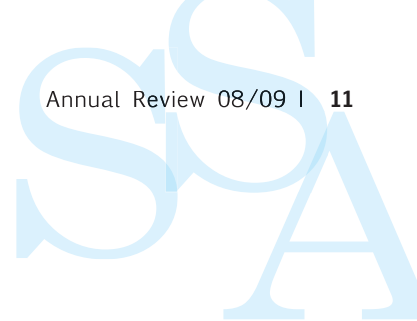

Ship Operations Sub-Committee

Capt Chak Kwok Wai (Chairman)	Managing Director	NYK Group South Asia Pte Ltd
Capt P Raveendran (Vice Chairman)	Manager	APL Co Pte Ltd
Capt Han Aik Juan	Operations Manager	Barwil Agencies Pte Ltd
Mr Willy Tan	Assistant General Manager	Eastern Navigation Pte Ltd
Mr Law Fook Wah	Operations Manager	Inchcape Shipping Services Pte Ltd
Mr Donald Toh	Assistant General Manager	Jardine Shipping Agencies
Mr Ben C H Chew	General Manager	Keppel Smit Towage Pte Ltd
Mr Kek Beng	General Manager (Operations)	MOL (Singapore) Pte Ltd
Mr Ho Yap Kuan	Vice President (Container Terminal 1)	PSA Corporation Limited
Mr Gerald R Vytialingam	Senior Manager Harbour Towage (Singapore)	PSA Marine Pte Ltd
Mr Sazalli Hassan	Operations Manager	Regional Container Lines (Pte) Ltd
Mr Suleiman B Raip	Operations Manager	Tong Joo Shipping Pte Ltd

Cruise Sub-Committee

Mr Frankie Tan (Chairman)	General Manager	Harpers Shipping (Singapore) Pte Ltd
Mr Steven Ang (Vice Chairman)	Assistant Director	Star Cruise Pte Ltd
Mr Tan Teck Choon	Assistant Operations Manager	Barwil Agencies Pte Ltd
Mr Ng Swee Khoon	Operations Director	CF Sharp Shipping Agencies Pte Ltd
Mr Law Fook Wah	Operations Manager	Inchcape Shipping Services Pte Ltd
Capt Mark Heah	General Manager	Jardine Port Agencies
Mr Kek Beng	General Manager (Operations)	MOL (Singapore) Pte Ltd
Mr Foo See Poh	General Manager	NYK Group South Asia Pte Ltd
Mr Cheong Teow Cheng	President	Singapore Cruise Centre Pte Ltd
Mr Keith Lai	Executive Director	Universal Ship Management Pte Ltd
Mr Chris Loo	Operations Manager	V. Ships (Asia) Pte Ltd

Bunker Sub-Committee

Mr Kan Hoi Yuen (Chairman)	Regional HSSE Coordinator	Shell Eastern Trading (Pte) Ltd
Mr Khorshed Alam	Director	APL Co Pte Ltd
Mr Charles Simon	Operations Manager	Bomin Bunker Oil Pte Ltd
Ms Koo Soo Yong	Marine Sales Manager	BP Marine Fuels
Mr Ho Ting Teck	General Manager	Consort Bunkers Pte Ltd
Mr Wong Suan	Regional Sales Manager	ExxonMobil Asia Pacific Pte Ltd
Mr Lim Teck Cheng	Chief Executive	Hong Lam Marine Pte Ltd
Mr Donald Toh	Assistant General Manager	Jardine Port Agencies
Mr Douglas Raitt	Global FOBAS Manager	Lloyd's Register Asia
Mr Thiang Cheong Sheng	Vice President	Ocean Tankers (Pte) Ltd
Mr Teo Choo Wee	Deputy General Manager, Fleet	Pacific International Lines (Pte) Ltd
Mr Bernard Khoo	Sales Manager	Singamas Petroleum Trading Pte Ltd

Training & Development Sub-Committee

Mr Sim Hee Ping (Chairman)	Managing Director	Neptune Shipmanagement Services Pte Ltd (resigned wef 10 Nov 08)
Mr Lai Kah Seng (Vice Chairman)	Auditing Manager	Evergreen Shipping Agency (Singapore) Pte Ltd
Mr Arvin Mohan	Assistant General Manager	A P Moller Singapore Pte Ltd
Capt Lee Chee Seong	Managing Director	Neptune Shipmanagement Service Pte Ltd (Joined on 11 Feb 09)
Mr Ying Hing Leong	Marine Training Manager	Lloyd's Register Asia
Ms May Tham	Human Resource Manager	Pacific International Lines (Pte) Ltd
Ms Florence Tan	Manager, Human Resource & Administration	Regional Container Lines (Pte) Ltd
Capt James Maung	Senior Manager, Maritime Education & Training	ST Education & Training Pte Ltd
Ms Tracy Lim	Human Resource Specialist	Teekay Shipping (Singapore) Pte Ltd

SSA Committees 2007/2009

Legal & Insurance Committee

Mr Nicholas Sansom (Chairman)	Senior Vice President, Head of Marine, Asia	Marsh (Singapore) Pte Ltd (<i>resigned wef 1 May 09</i>)
Ms Grace Wong (Vice Chairperson)	Director, Group Marine Insurance	Neptune Orient Lines Ltd
Mr Kenny Ya	Partner	Allen & Gledhill LLP
Mr Chan Leng Sun	Partner	Ang & Partners
Capt Sanjiv Sethi	Marine Manager	Anglo-Eastern Shipmanagement (S) Pte Ltd
Mr Chris Hall	Vice President	Assuranceforeningen SKULD (Gjensidig)
		Singapore Representative Office
		Clyde & Co LLP
Mr John Champion	Partner	Drew & Napier LLC
Mr Ian Koh	Director	IMC Shipping Co Pte Ltd
Mr Steven Lau	Regional Legal Counsel	Ince & Co International Law Firm
Mr Chris Grieveson	Partner	Jaya Offshore Pte Ltd
Mr Cheng Kwong Wing	Contract/Legal Manager	Pandisea Pte Ltd
Mr Jaya Prakash	Managing Director	Pacific International Lines Pte Ltd
Ms Eunice Lin	Company Secretary	Regional Container Lines Pte Ltd
Ms Orawan McCall	Legal & Contracts Manager	Rodyk & Davidson
Mr Govindarajalu Asokan	Partner	The Standard Steamship Owners' P&I Assn (Asia) Ltd
Mr Robert Drummond	General Manager/Director	

Maine Insurance Sub-Committee

Ms Grace Wong (Chairperson)	Director, Group Marine Insurance	Neptune Orient Lines Ltd
Mr Gan Seng Chee	Partner	Ang & Partners
Mr Lim Jit Koon	Head of Department, Marine	HSBC Insurance (Asia) Limited
Mr Richard Loo	Managing Director	L.C.H. (S) Pte Ltd
Mr Ragnar Nielsen	President & CEO	Masterbulk Pte Ltd
Mr Iain Beange	Manager-North Insurance Management Ltd	North of England P&I Association Limited
Ms Jayne Kong	Insurance Manager	Pacific Carriers Ltd
Mr Tan Ing Kee	Senior Claims Manager	Pacific International Lines (Pte) Ltd
Mr Jaya Prakash	Managing Director	Pandisea Pte Ltd
Mr Kenneth Kee	Director	Brostrom Tankers Singapore Pte Ltd
Mr Govindarajalu Asokan	Partner	Rodyk & Davidson LLP
Mr John Anagnostopoulos	Insurance Manager	Tanker Pacific Management (Singapore) Pte Ltd
Ms Wendy Ng	Claims Director	The Standard Steamship Owners' P&I Assn (Asia)
Mr Colin Fordham	Managing Director	Thomas Miller (South East Asia) Pte Ltd

IMO Committee

Mr Patrick Phoon (Chairman)	Deputy Managing Director	Evergreen Shipping Agency (Singapore) Pte Ltd
Mr Kenichi Kuroya	Managing Director	"K" Line Pte Ltd
Mr Ragnar Nielsen	President & CEO	Masterbulk
Mr Goh Teik Poh	President, South Asia	Neptune Orient Lines Ltd
Capt Tey Yoh Huat	Vice President, Technical Services	APL Co Pte Ltd
Mr Surendra Dutt	General Manager	Anglo-Eastern Shipmanagement (S) Pte Ltd
Mr Nick Roper	Manager, Maritime Service Centre	Det Norske Veritas Pte Ltd
Capt Pradeep Desawar	Fleet Management Division	Pacific International Lines (Pte) Ltd
Capt Satnam Singh Kumar	Deputy Managing Director	V. Ships (Asia) Pte Ltd
Mr Aloysius Seow	Chief Operating Officer	Ocean Tankers Pte Ltd
Mr Kan Hoi Yuen	Regional HSSE Coordinator	Shell Eastern Trading (Pte) Ltd
Capt Mujeeb Ansari	Director (Operations)	Titan Ocean Pte Ltd
Mr Nick Sansom	Senior Vice President and Head of Marine, Asia	Marsh (S) Pte Ltd
Ms Grace Wong	Director, Marine Insurance	Neptune Orient Lines Ltd
Mr Chan Leng San	Partner	Ang & Partners
Mr Chris Hall	Vice President	Assuranceforeningen SKULD (Gjensidig)
		Singapore Representative
Mr Jaya Prakash	Managing Director	Pandisea Pte Ltd

Activities Report



Activities Report



Annual General Meeting (AGM)

The SSA 12th AGM was held on Friday, 13 June 2008 at the Swissotel Merchant Court and was attended by 81 Ordinary and 16 Associate Members. The Meeting adopted the President's Annual Report and the Association's Activities and Financial Report ended 31 December 2007.

As M/S ComLaw LLC had informed the Association that they can no longer serve as SSA's honorary legal advisors for various reasons, the AGM appointed M/S Allen & Gledhill as the Association's Legal Advisors for 2008/2009.

The AGM re-appointed M/S Rohan Mah & partners as the external auditors for the Association for another year.

The Meeting unanimously re-appointed Mr Teo Siong Seng, Mr Chan Tuck Hoi, Mr Patrick Phoon and Mr Ong Kok Wah to the SSA Board of Trustees of Properties.



The Meeting unanimously appointed Mr Ong Kok Wah as an Honorary Member of the Association, in appreciation of his 14 years of service to the SSA Council.

Council

The SSA Council (2007/2009) currently comprises six elected Ordinary Members, one co-opted Ordinary Member and one co-opted Associate Member. They are:

Elected Members:

- Mr S. S. Teo, Managing Director, Pacific International Lines (Pte) Ltd
- Mr Patrick Phoon, Deputy Managing Director, Evergreen Shipping Agency (Singapore) Pte Ltd
- Mr Goh Teik Poh, President, South Asia, Neptune Orient Lines Ltd
- Mr Aloysius Seow, Chief Operating Officer, Ocean Tankers Pte Ltd
- Mr Kenichi Kuroya, Managing Director, "K" Line Pte Ltd
- Mr Esben Poulsson, President and Chief Executive Officer, Torm Singapore Pte Ltd

Co-opted Members

- Mr Ragnar Nielsen, President and Chief Executive Officer, Masterbulk
- Ms Seong Koon Wah Sun, Managing Director, Global Shipping International Markets, Bayerische Hypo-und Vereinsbank

During the period in review, there were 3 resignations from the Council without replacements:

- Mr Douglas Robinson, Chief Operating Officer, V. Ships (Asia) Pte Ltd – 1 November 2008,
- Mr Kaw Jit Kee, Executive Director, New Econ Line Pte Ltd. – 2 March 2009,
- Mr Nicholas Sansom, Senior Vice President & Head of Marine, Asia, Marsh (Singapore) Pte Ltd – 1 May 2009.

The Council accorded votes of appreciation to Mr Douglas Robinson, Mr Kaw Jit Kee and Mr Nicholas Sansom for their past contributions and support.

The Council met once every two months. It reviewed the reports of the two administrative committees and four operational committees, and decided on all major policy decisions for the Association.

Administrative & Operational Committees

During the period in review, the SSA Council was supported by two Administrative Committees and four Operational Committees. The Administrative Committees were the General Affairs Committee and the Finance, Investment and Audit Committee, whereas the Operational Committees were the International Committee, the Services Committee, the Technical Committee and the Legal & Insurance Committee.



General Affairs Committee

The General Affairs Committee was headed by the Honorary Secretary, Mr Patrick Phoon. Under his direction, all matters pertaining to the Association's



public relations, Association's collaterals, social activities and the Secretariat's administrative affairs came under his responsibility.

SSA Secretariat

The SSA Secretariat is managed by a staff of 9 which is headed by the Executive Director, Mr Daniel Tan. It also provides secretarial support to the Singapore Maritime Employers Federation (SMEF), the Federation of ASEAN Shipowners' Associations (FASA) and the Safe Navigation & Environment Committee (SNEC) of the Asian Shipowners Forum.



Membership

As of 1 June 2009, Membership of the SSA stood at 358 members, of which 219 are Ordinary Members, 137 are Associate Members and 2 are Individual Members. The Association also has 2 Honorary Members, namely, Mr Yeo Cheow Tong and Mr Ong Kok Wah.

The Association welcomed 29 new members into the Association in the past 1 year since the last Annual General Meeting.

During the same period, 18 members had resigned. In this regard, the Association wish to acknowledge the past support and contributions of these members who have resigned, and wish them well in their endeavours.

Activities Report

Young Executives Group

The Young Executives Group (YEG) was set up to serve as a platform in connecting young shipping executives in the industry by generating greater awareness of the Association activities and also encouraging greater participation. Through these activities, the YEG aims to nurture future leaders for the Association.

Councillor Ms Seong Koon Wah Sun provides guidance to the members of the YEG in their activities. Following its incorporation as a formal SSA sub-committee under the auspices of the General Affairs Committee, response

to the YEG continues to be very enthusiastic, with a membership base of 555 young individuals.

Throughout the year, the YEG organised networking events and even a bowling competition, to bring the youth of the shipping community together. The YEG celebrated its 3rd Anniversary with an Anniversary Party on 29 March 2009 with over 100 members attending.

Working together with the MaritimeONE partners – Maritime and Port Authority of Singapore (MPA), Singapore Maritime Foundation (SMF) and the Association of Singapore Marine Industries (ASMI),

the YEG was also instrumental in organising the Singapore Maritime Week Regatta, which served as the platform to mark the opening of Singapore Maritime Week 2009 on 18 April 2009.

SSA Website

The SSA Secretariat maintains its website at <http://www.ssa.org.sg>. The site provides information on the Association's latest activities with regular updates on SSA circulars, seminars, tea talks, shipping courses, job vacancies as well as social events for Members.



Members and non-Members alike can easily access the posted information and to sign up for various activities on-line. In addition, the website offers advertising opportunities at very competitive rates.



Educational Awards and Bursaries

Continuing its long-standing tradition, the Association continues to support maritime education in Singapore, offering academic awards to deserving top graduates of the Singapore Maritime Academy's maritime diploma courses.

The courses so supported are the Diploma in Marine Engineering, the Diploma in Nautical Studies and the Diploma in Maritime Transport and Technology.

A cheque of S\$69,400 was presented to the Nanyang Technological University (NTU) in December 2008 as an endowment to sponsor on an annual basis, 1 to 2 deserving Maritime Studies undergraduates every year for their travel abroad during their exchange semester. The Government will match this amount dollar for dollar and the total amount of \$138,800 is self-sustaining for years to come.



Members' Networking Sessions

The SSA organises evening cocktail receptions for its members to interact and network – in the beginning of the year to tie-in with the Lunar New Year, mid-year with the Annual General Meeting and a year-end cocktail, just before Christmas.

Members look forward to these events as it provides opportunities to network with the shipping fraternity as well as representatives from the shipping related government bodies.

These cocktails are usually co-sponsored by the Association and SSA member companies. The Association deeply appreciates the companies that have come forward to sponsor the cocktails and look forward to other members' contribution for future events.



Activities Report



SSA 23rd Anniversary Gala Dinner

The SSA celebrated its 23rd Anniversary with a Gala Dinner at the Raffles Ballroom of the Swissotel the Stamford on 16 October 2008. The Guest of Honour for the Gala Dinner was the Senior Minister of State for Finance and Transport Mrs Lim Hwee Hua. The IMO Secretary General Mr E. E. Mitropoulos also graced the occasion as a special guest.

The event was attended by over 1400 members and guests.

Talks, Seminars and Forums

As part of the Association's efforts to keep its members informed and up-to-date with the latest developments in the dynamic, ever-changing maritime sector, the SSA regularly organises talks, seminars and forums for its membership and the industry at large. It has been a busy year as seen in the number of events organised below. The SSA has had the pleasure and good fortune to be able to

invite distinguished and highly-qualified speakers to share their experiences and expertise with the Association's members.



These events were well-received by members and friends of the shipping industry and your Association will continue organising such insightful, information-sharing sessions.



Title	Speaker(s)	Date
FORUM		
Forum on Piracy & Maritime Security in the Gulf of Aden	Vice Admiral Gerard Valin – French Navy Ship “VAR” Capt Khong Shen Ping – Asst Chief Executive Officer, Maritime & Port Authority of Singapore Cdr Dave Bancroft – United Kingdom Maritime Trade Operations Cdr Tim Unrein – Asst Naval Attaché, USDAO Singapore, US Defence Attaché Office	30 Sep 2008
SEMINARS		
1 Seminar on Maritime Safety & Environment Protection	Mr Yoshiaki Ito – Executive Director, ReCAAP ISC Mr Dave Salt – Operations Director, OSRL/EARL UK Capt Satnam Singh Kumar – Managing Director, V. Ships (Asia) Pte Ltd Mr Yee Cheok Hong – Group Director (Policy & Planning), Maritime & Port Authority of Singapore Capt Kevin Wong – Assistant Director (Vessel Traffic Management), Maritime & Port Authority of Singapore	15 Sep 2008
2 Seminar on Climate Change & Emissions Trading Scheme	Mr Mark Lim – Deputy Director, Shipping Div. (Hub Port Cluster), Maritime & Port Authority of Singapore Mr Gavin Kramer – Regional Director, Asia Pacific, BP Shipping Limited Mr Chew Hwee Hong – Managing Director, Ecospec Global Technology Pte Ltd Mr Giedre Kaminskaite-Salters – Snr. Adviser on Climate & Clean Energy, Norton Rose LLP Mr Philip Roche – Partner, London, Norton Rose LLP	27 Feb 2009



Activities Report

TALKS			
1	How to Handle a Piracy Incident – Practicalities & Legalities	Mr James Drummond – Marine Manager, Ince & Co Mr Chris Grieveson – Partner, Ince & Co	22 Jul 2008
2	SSA Distinguished Speaker Series: ICS, IMO and Environmental Regulation	Mr Peter Hinchliffe – Marine Director, ICS	02 Sep 2008
3	Competition Developments in the EU	Mr Kenichi Kuroya – Managing Director, ‘K’ Line Pte Ltd	25 Sep 2008
4	Maritime Safety & Security in the U.S.	Capt Gerald M. Swanson – Commander, U.S.Coast Guard Activities Far East	13 Nov 2008
5	SSA Distinguished Speaker Series: Tanker News: Headlines & Editorials	Dr Peter Swift – Managing Director, INTERTANKO	26 Nov 2008
6	Shipping Industry – Financial Reporting in Current Crisis and Impact of 2009 Budget	Ms Trillion So – Audit Partner, Pricewaterhouse Coopers LLP Ms Ho Mui Peng – Tax Partner, Pricewaterhouse Coopers LLP	25 Mar 2009
7	Coping with Economic Crisis – From a Technical Viewpoint: Laying up of Vessels & Slow Steaming	Mr Ole Grøne – Senior Vice President, Low-Speed Sales and Promotion, MAN Diesel Singapore Pte Ltd Mr Stig Baungaard Jakobsen – Senior Manager, Two-Stroke Operations, MAN Diesel Singapore Pte Ltd Capt Tey Yoh Huat – Vice President, Technical Services, APL Co Pte Ltd	13 May 2009

Finance, Investment & Audit Committee

The Finance, Investment and Audit Committee is headed by the Honorary Treasurer, Mr Goh Teik Poh. He takes charge of all matters pertaining to the Association's finances, investments, accounts audit and surplus funds of the Association.

The Association is financially strong as reflected in the Audited Financial Statements of the Association for the financial year ended 31 December 2008.

International Committee

Councillor Mr Kenichi Kuroya is the Chairman of the International Committee.

A summary of the main issues that have been addressed by the Committee during the period in review is as follows:

➤ Asian Competition Developments

In light of the international nature of the shipping industry, the Committee closely monitored developments in competition law in China, Hong Kong and India, submitting comments where the local competition authority had issued consultation documents for public feedback.

➤ **European Competition Developments**

Following the abolishment of the exemptions for liner conferences and pooling agreements in trades to and from Europe with effect from 18 October 2008, the Committee took the lead in briefing members on measures individual companies should take to ensure that they do not inadvertently violate EU Competition law, especially in light of the severe penalties that might be imposed. The Committee further encouraged members to show due diligence to ensure that any market-related data is compartmentalised, both in terms of digital data and physical proximity between various branches and subsidiaries.



Following the release of Preliminary Draft Regulations on consortia by the European Commission, the Committee also submitted its comments on the application of the Regulation to certain categories of agreements, decisions and concerted practices between liner shipping companies (consortia).

➤ **Enhancing Safety, Security & Environmental Protection in the Straits of Malacca & Singapore**

The Committee continued to promote active support amongst SSA members for the Cooperative Mechanism, which comprises a Cooperation Forum, a Projects' Coordination Committee and the voluntary Aids to Navigation Fund.

In particular, the Committee expressed its willingness and strong commitment to participate actively in the Cooperation Forum to enhance safety, security and environmental protection in the Straits of Malacca and Singapore.



Services Committee

The Services Committee is chaired by Councillor Mr Aloysius Seow. This Committee oversees the activities of the Bunkering Sub-Committee, the Cruise Sub-Committee, the Ship Operations & Port Services Sub-Committee and the Training & Development Sub-Committee.

Provided below is a summary of the main issues that were addressed by the Committee and its Sub-committees during the period in review:

Bunkering Sub-Committee

The Bunkering Sub-Committee is chaired by Mr Kan Hoi Yuen of Shell Eastern Trading (Pte) Ltd. It works closely with the MPA to develop and enhance the bunkering industry in Singapore.

➤ **Material Safety Data Sheets**

The Sub-Committee continued to contribute actively to the IMO Bulk Liquids and Gases (BLG) Correspondence Group on Material Safety Data Sheets (MSDS). At the 13th session of the IMO BLG held in March 2009, MSC resolution 150(77) on MSDS was finalized and to be forwarded to MSC 86 for approval and adoption.

The revised MSDS is in line with Singapore's position and the Globally Harmonised System (GHS). Effectively it would not require a separate MSDS for each separate load/lifting.

Details of the requirements for MSDS under the revised MSC res 150(77) have since been circulated to all SSA members as part of the MPA's Shipping Circular No. 17 of 2009.

Activities Report

➤ Code of Practice for Bunkering SS 600:2008

In October 2008, SPRING Singapore and the MPA consolidated the revised SS CP 60 and SS CP 77 into a new Singapore Standard SS 600:2008 - Code of Practice for Bunkering to further enhance consistency in bunkering practices by bunker tankers to ships calling at Singapore's port. The SS 600 was developed by a technical committee that comprised representatives from MPA, bunker suppliers, testing laboratories and industry associations, of which SSA was represented Councillors, Mr Patrick Phoon and Mr Aloysius Seow.



➤ Singapore Bunkering Video

The Sub-Committee embarked on a project with MPA to produce an updated training video based on the consolidated SS 600:2008. A similar video was last produced in 1993 by the SSA. The new video was unveiled at Singapore International Bunkering Conference (SIBCON) 2008, and is available from MPA for free distribution to all ships calling at Singapore.



Summary of Bunker Operations in Singapore

	2004	2005	2006	2007	2008
No. of Quantity Disputes	13	25	14	11	18
No. of Quality Disputes	2	4	2	5	3
Others	1	–	–	1	–
Total No. of Disputes	16	29	16	17	21
No. of Vessels Bunkered in the Port*	22,804	25,479	27,103	29,729	31,892
Total No. of Disputes Against No. Of Vessels Bunkered	0.07%	0.11%	0.06%	0.06%	0.06%

*MPA source

Cruise Sub-Committee

The Cruise Sub-Committee is chaired by Mr Frankie Tan of Harpers Shipping (Singapore) Pte Ltd. The Sub-Committee works closely with the MPA, the Immigration and Checkpoints

Authority (ICA), the Singapore Cruise Centre (SCC) and the Singapore Tourism Board (STB) to develop and enhance the cruise shipping industry in Singapore.



Due to bunching and increased cruise calls at Singapore, the availability of berths at the SCC became a topic of grave concern to the cruise agents. These concerns were addressed with the MPA and STB to seek urgent and alternative solutions to alleviate the problem. Although the problem may continue for the next two years until a new cruise terminal is built at Marina South, the Sub-Committee feared the adverse publicity on berth availability for the cruise ships could have a far wider effect on the image of the Singapore cruise industry.

Ship Operations & Port Services Sub-Committee

The Ship Operations Sub-Committee is chaired by Capt Chak Kwok Wai of NYK Group South Asia Pte Ltd. The Sub-Committee works closely with the MPA, terminal operators and service providers to overcome any problems associated with ship operations and port services in Singapore.



➤ Pilotage Performance Update

The challenge to provide efficient pilotage services to all ships calling at the Singapore Port was seriously addressed by the Sub-Committee with the pilot service provider, PSA Marine and the MPA. This culminated in the implementation of the New Pilotage Procedures by PSA Marine on 1 August 2008.

Under the new procedures, all orders for pilotage services should be placed 4 hours before the Service Requested Time (SRT), after which a Confirmed Service Time (CST) will be given by the pilot office. Further to this new procedure, PSA Marine has also increased the number of pilots from 154 in September 2008 to 196 by end of May 2009.

Nonetheless, while PSA Marine acknowledged that it remains a challenge to have a 100% match between the CST and SRT due to factors such as limited anchorages, ships bunching and environmental constraints, PSA Marine further affirmed its commitment to achieve a performance level of about 90% match between the SRT and CST.

➤ Work Permits for Foreign Seafarers

Concerns were expressed by some government agencies that seafarers from a particular non-traditional source and who require work permits to work in Singapore have exceeded the national quota. Work permit applications for new recruits from this source to work in the harbour craft industry therefore became increasingly difficult and much to the inconvenience of the operators because they were badly affected by the availability of crew to operate their newbuildings and for their routine replacements. Some companies were apparently found to have abused the system by engaging many of these foreign workers for non – seafaring jobs, such as dredging and other shore-based installations.



The SSA worked closely with MPA and the Ministry of Manpower (MOM) to explore ways to ease the situation. The following understanding was reached with MOM and MPA:

- One-to-One replacement for existing crafts will be approved by MOM.
- Work permit applications for new SB tankers and tugs, if endorsed by MPA, will also be approved by MOM.
- Additional crew for training requirements, if the demand is reasonable, will be endorsed by MPA and approved by MOM.

Activities Report



Training & Development Sub-Committee

The Training & Development Committee was chaired by Mr Sim Hee Ping of Neptune Shipmanagement Services (Pte) Ltd until he resigned on 10 November 2008. The role of the Sub-Committee is to assist shipping staff in upgrading their professional skills, and to support and cooperate with other educational institutions in providing executive training courses for the shipping industry.

The Sub-Committee continued to update and renew the courses under its Executive Development Programme and to ensure that they stay relevant to current demands.

The Association also co-operates with the SMA and the MPA on other course programmes namely:

- Certificate of Performance (COP) Programme
- Diploma in Ship Operations & Management (DSOM)

➔ Executive Development Programme

The Programme currently offers the following shipping and shipping-related courses:

- Introduction to Shipping
- Principles of Shipping Operations & Practices
- Principles of Shipping Documentations & Practices
- Understanding Import/Export Techniques and Documentation
- Principles of Shipbroking & Chartering
- Shipping Law & Disputes
- Compliance of the IMDG Code for Transport of Dangerous Goods
- Container Management
- Marine Insurance
- Effective Written Communication in the Shipping Industry
- Basic Course on the Code of Practice for Bunkering (SS600:2008)
- Intermediate Course on the Code of Practice for Bunkering (SS600:2008 Chapter 1 – for Cargo Officers)

The 'Basic Course on the Code of Practice for Bunkering (SS600:2008)', previously termed as CP 60, is an updated course reflecting the changes encompassed in SS 600:2008.

The '*Intermediate Course on the Code of Practice for Bunkering (SS600:2008 Chapter 1 – for Cargo Officers)*' is a collaborative effort of the SSA, MPA and the Singapore Maritime Academy (SMA) to create a more in depth course for cargo officers and bunkering personnel to comply with the new Standard.

'*Compliance of the IMDG Code for Transport of Dangerous Goods*' is also a new course which all shore based staff handling dangerous goods must attend. This is in compliance of the mandatory training requirements as set out in resolution MSC.262 (84) on the amendments to the International Maritime Dangerous Goods (IMDG) Code.

➤ Skills Programme for Upgrading & Resilience (SPUR)

Some 580 maritime personnel were trained last year under the SSA Executive Development Programme. This number is expected to double to at least 1000 trainees for 2009 with SPUR subsidies. Additional runs and day classes are being organised to meet the increased demand.

The SSA collaborated with MPA, the Workforce and Development Agency (WDA) and Singapore Industrial and Services Employees' Union (SISEU) to obtain SPUR funding for all SSA-run shipping courses to help companies reduce training costs and build new capabilities in preparation for the economic recovery.

Under the SPUR programme, Singaporeans and Permanent Residents are eligible to claim for 90% of course fees and absentee payroll subsidies from the Skills Development Fund when attending SSA-run courses.

In light of this successful collaboration, the SSA was awarded the May Day Model Partnership Award (Institutional Category) 2009.



May Day 2009
model partnership awards

MPA, WDA, SISEU and SSA receiving the Model Partnership Award.
(Left to right: Mr Tay Yeow Min of MPA, Mr Bob Tan of SNEF, Mr Ong Kieng Hwee of WDA, Mr John De Payva of NTUC, Mr Steven Goh of SISEU, Mr Gan Kim Yong Minister of Manpower, Mr S.S. Teo of SSA)

Technical Committee

Councillor Mr Goh Teik Poh, President, South Asia, Neptune Orient Lines Ltd chairs the Technical Committee. He has two sub-committees under his care, namely the Maritime Security Sub-Committee and the Tanker Sub-Committee.

Provided below is a summary of the main issues that have been addressed by the Committee and its Sub-committees during the period in review:

➤ Industry Container Best Practice Guidelines

Following UK MAIB investigations into the Annabella and the MV Napoli, an Industry Working Group was formed by the ICS Marine Committee to develop a Code of Best Practice for the container industry.



Members of the Technical Committee were actively involved in discussions of the Working Group, and following the adoption of the final draft, the International Chamber of Shipping has since published the 'Best Practices Guidelines for Safe Transport of Containers By Sea'.

The Guidelines highlight such problems as incorrect packing and misdeclaration of weights by other parties in the transport chain, as well as issues directly relevant to containership operators, shipping agents, freight forwarders, ports and terminal operators and in particular, the Shippers from whom the cargo originates. All of these players have important responsibilities which are addressed by these new industry Guidelines.

Activities Report

➤ **Ballast Water Convention**

The Ballast Water Convention will enter into force 12 months after ratification by 30 States, representing 35% of world merchant shipping tonnage. While only 18 States representing 15.36% of world merchant shipping tonnage have ratified the Convention as of 30 April 2009, the Committee has continued to monitor the development of ballast water treatment systems very closely to ensure that there will be commercially-viable systems that meet Convention requirements when the Convention does enter into force.

➤ **Ship Recycling Convention**

At the 58th session of the IMO Marine Environment Protection Committee (MEPC 58), the IMO approved a revised draft of the International Convention for the Safe & Environmentally Sound Recycling of Ships (the Ship Recycling Convention), which was adopted by a diplomatic conference held in Hong Kong in May 2009.

The Committee agreed that the shipping industry should have no objections to the Convention, so long as the Convention does not contravene WTO principles of transparency and non-discrimination.

It was further agreed that maintenance of an accurate inventory is crucial, and that the Convention should not be applied retroactively to existing vessels.



➤ **Environmental Issues – Greenhouse Gases (GHG)**

At the 58th session of the IMO Marine Environment Protection Committee (MEPC 58), the MEPC maintained its focus on developing a framework for reducing CO₂ emissions. In particular, substantive progress was made with regard to developing technical and operational measures to address such emissions, including the development of an energy efficiency design index (EEDI) for new ships, an energy efficiency operational index (EEOD), a Ship Efficiency Management Plan (SEMP) suitable for all ships and a voluntary code on best practice in energy efficient ship operations.

MEPC 58 also considered market-based instruments aimed at reducing CO₂ emissions. Some of these measures included Emission Trading Schemes and a Compensation Fund, and how such measures should be applied. Discussions were inconclusive, however, and it was agreed that further work on the limitation and reduction of GHGs from ships would continue at the GHG Intersessional Working Group meeting held in March 2009 with a view to presenting its findings to MEPC 59 in July 2009. MEPC 59 will then present its proposals to the United Nations Framework Convention on Climate Change (UNFCCC) to be held in Copenhagen in December 2009.

In view of rising concern and greater awareness of climate change and rising sea levels, the Committee has been active in developing Singapore's position with regard to the reduction of GHG from ships. The Committee further agreed that IMO is the best forum for discussing and regulating GHG emissions from ships, and that any measures to reduce GHG emissions should be realistic and practical.



Photo courtesy of US Naval Forces Central Command



Maritime Security Sub-Committee

The Maritime Security Sub-Committee is chaired by Capt. George Solomon of Neptune Shipmanagement Services (Pte) Ltd. The Sub-Committee works closely with the MPA, the ReCAAP Information Sharing Centre (ISC) and the Republic of Singapore Navy (RSN) and discussed proposed measures and submissions concerning maritime security and to make the appropriate recommendations including practical measures to improve security arrangements for ships transiting or calling at Singapore and the surrounding region.

➤ Piracy & Armed Robbery

The Sub-Committee constantly analysed the quarterly and annual reports of the International Maritime Bureau (IMB) and ReCAAP ISC to identify if there are any clear trends of pirate attacks on ships around the world.

Based on the reports, the number of pirate attacks for 2008 had increased to 293, which is 11.4% more attacks than the 263 reported for 2007. The number of hostages taken in 2008 also shows a very steep increase of 204.5% or 889 crew members as compared with 292 crew members taken hostage in 2007. 49 vessels were hijacked in 2008, 42 of which were by Somali pirates.

The pirates and armed robbers boarding vessels were reportedly better-armed with a great number of incidents involving guns.

Geographically, attacks in the African region ranked highest with 189 attacks. South-East Asia ranked second with 65 incidents and the Indian Sub-Continent ranked third with 23 incidents. Nigeria

and Somalia in Africa were identified as crucial hotspots of piracy with attacks accounting for 65% of the global total.

The Sub-Committee was however pleased to note that incidents of piracy and armed robbery in South-East Asia had continued to show a year-on-year decline.

In view of the deteriorating situation off the coast of Somalia and in the Gulf of Aden, the Sub-Committee encouraged SSA members to share and disseminate industry best practices aimed at countering attacks by Somali pirates. SSA members were strongly advised to make use of the voluntary reporting system when their ships are navigating through the Gulf of Aden. The ship masters should cooperate with and abide by the advisories and guidance issued by the Maritime Security Centre – Horn of Africa (MSCHOA) and navigate their ships within the safe corridor as designated or advised by the United Kingdom Maritime & Trade Office (UKMTO) from time to time.

The Sub-Committee stressed that all governments and littoral states should take a strong interest in ship's navigational safety and security in the Gulf of Aden and is pleased to note that at least 20 countries have committed their naval and air assets to protect ships in the Gulf. The industry is highly appreciative of the multilateral efforts to protect shipping and trade in this vital sea lane between the East and the West. Undoubtedly this large naval presence has achieved some success in deterring attacks in the Gulf of Aden but the pirate attacks are still continuing.

Activities Report

More therefore should be done by the international community to arrest this problem. It is strongly recommended that the United Nations should seriously study the root causes of piracy in Somali waters and take appropriate measures to urgently establish a credible and stable government to bring about law and order in Somalia. Every effort should be taken to alleviate the poverty of the Somali people through capacity building and jobs for the youth. Pirates that have been apprehended should be severely punished and put behind bars.

Learning from the experience in the Malacca Strait, it was strongly recommended that the littoral states bordering the Gulf of Aden should urgently establish multilateral governmental cooperation in sea and air surveillance to protect ships transiting that area. The sharing of piracy information amongst them will help to arrest any potential threats of pirate attacks.

The Sub-Committee further maintains the policy of not arming crews or allowing armed guards onboard ships. The use of arms onboard would only lead to dangerous consequences and also raise a number of jurisdictional legal issues when the vessels call at ports around the world.

In view of current global economic conditions, the Sub-Committee expressed concern that there might be an accompanying surge in the number of piracy and armed robbery attacks around the world. In this respect, the Committee urged all governments and littoral states to strengthen and increase their naval and air surveillance to deter any potential threats of pirate attacks.

Incidents of Piracy and Armed Robbery in 2007

	2007	2008	Trend (%. 2007-2008)
Worldwide reported attacks	263	293	+11.41
No. of actual attacks (including hijacks)	187	200	+6.95
No. of attempted attacks	76	93	+22.37
No. of attacks (actual & Attempted) whilst ships were underway at high seas	111*	169*	+52.25
No. of attacks (actual & Attempted) while ships were at berth or at anchor	145*	123*	-15.17
No. of hijacks	18	49	+172.22

Source: IMB Annual Report 2008

*: 7 reported attacks in 2007 and 1 reported attack in 2008 did not specify if the ship was at berth, at anchor or underway.

Tanker Sub-Committee

The Tanker Sub-Committee is chaired by Mr Vijay Bhandari of Teekay Shipping (Singapore) Pte Ltd. The Sub-Committee engages itself in discussion mainly on issues emerging from the IMO and some local operations.



OCIMF/SIRE Inspections in Singapore

At the request of a number of tanker operators, a meeting was held between the members in question and the terminal operators, with MPA serving as the moderator.

The purpose of the meeting was to understand and discuss the OCIMF SIRE requirements with regard to vetting and inspection of tankers at oil and storage terminals while undergoing discharging operations, and to allow terminal representatives to highlight their concerns in permitting SIRE Vetting Inspections on ships that are conducting discharging operations.

Following the meeting, a set of guidelines and procedures for SIRE Inspections at private terminals as well as a SIRE Inspection Request Form (Singapore) was developed through consultation with MPA and all oil terminal operators in Singapore and with SSA, INTERTANKO and OCIMF. These guidelines were then promulgated by MPA in the form of MPA's Port Marine Circular No. 05 of 2009 dated 8 April 2009.

Legal & Insurance Committee

Councillor Mr Nicholas Sansom served as the Chairman of the Legal & Insurance Committee until his resignation from the Council on 1 May 2009. The Marine Insurance Sub-Committee falls under the ambit of this Legal and Insurance Committee.

Provided below is a summary of the main issues that have been addressed by the Committee and its Sub-committee during the period in review:

Bunkers Convention

The International Convention on Civil Liability for Bunker Oil Pollution Damage (the "*Bunkers Convention*") entered into force on 21 November 2008. Under the Convention, all ships over 1,000 GT will need to possess a Bunker Convention Certificate (the "*Bunkers Certificate*") issued by their Flag States when calling at a port that is party to the Convention.

As Singapore had ratified the Convention, this Committee took the lead in liaising with the MPA to ensure that procedures for the issuance of Bunkers Certificates to Singapore-flag ships as well as ships flagged to non-Party States that called at Singapore was efficient and practicable.

The Committee further sought to explore the feasibility of Singapore's administration issuing Bunkers Certificates to foreign-flag vessels that do not call at Singapore although they are operated or managed by Singapore based companies.

IMO/ILO Guidelines on Fair Treatment of Seafarers in the Event of a Maritime Accident – Criminalisation of Seafarers

The Legal & Insurance Committee welcomed an initiative by the International Chamber of Shipping (ICS) to promote the IMO/ILO Guidelines. To that effect, the Committee proposed that the Association should promote the fair treatment of seafarers.

It was further noted that the persecution of seafarers was a major issue in light of the current shortage of trained seafarers; such persecution would only serve as an added disincentive for anyone interested in pursuing a maritime career. In this regard, SSA issued two Press Statements aimed at supporting fair justification for the two detained officers in connection with the Hebei Spirit.

The Committee further agreed that it would work with MPA to help ensure that Singapore does not unfairly criminalise seafarers in the event of pollution arising from a maritime accident.

Activities Report

➔ **UNCITRAL Rotterdam Rules**

Following the adoption of the final draft UNCITRAL Transport Law at the meeting of the UNCITRAL Commission in June 2008 as the "*Rotterdam Rules*", the Committee noted that the Rotterdam Rules would be up for adoption by the UN General Assembly in September 2009.

In anticipation of this, the Committee was of the opinion that Singapore should not rush into ratifying the Rotterdam Rules. Nonetheless, the Committee also agreed that the Association should circulate a layman's summary of the Convention to ensure that SSA members are familiar with the Rotterdam Rules if and when they should come into force.

➔ **The International Convention on Liability and Compensation for Damage in Connection with the Carriage of Hazardous and Noxious Substances (HNS) by Sea**

At the 93rd session of the IMO Legal Committee (LEG 93) held in 2007, a Focus Group was formed to develop a Protocol to amend the HNS Convention that would address issues impeding ratification and implementation of the Convention.

Working closely with the MPA, the SSA Legal and Insurance Committee was pleased to note that the HNS Protocol was finalised at the 94th Session of the IMO Legal Committee (LEG 94) held in October 2008, with a view to adopting the Protocol at a Diplomatic Conference in 2010.

Nonetheless, the Committee also agreed that, from an owners' perspective, it would be necessary to conduct a study on the impact of the Convention, and to seek clarification on a number of technical issues.

Marine Insurance Sub-Committee

The Marine Insurance Sub-Committee is chaired by Ms. Grace Wong of Neptune Orient Lines Limited. The Sub-Committee's role is to monitor and review insurance issues that affect the shipping community.

➔ **Singapore Arbitration**

Working closely with the Singapore Chamber of Maritime Arbitration (SCMA) and the SMF as well as a number of Singapore lawyers, the Marine Insurance Sub-Committee continued to work on drafting an arbitration clause allowing for Singapore arbitration that would be acceptable to the BIMCO Documentary Committee.

While work on the Singapore arbitration clause was temporarily suspended in light of an ongoing revision of the SCMA's rules, the Committee is expected to resume work with the SCMA and BIMCO to list the clause as an alternative now that the new SCMA rules have been adopted.



➤ **Hull War Risk Insurance Listed Areas**

The Sub-Committee continued to monitor the Lloyds' Joint War Committee (JWC) Hull War, Strikes, Terrorism and Related Perils Listed Areas.

Following the JWC's revision of the list to include waters beyond the eastern Somalia coast and Gulf of Aden areas out to 600 nautical miles, the Sub-Committee agreed that it would be necessary for individual owners and operators to decide if it might be more prudent for them to deviate their ships from the Gulf of Aden and to sail round the Cape of Good Hope.

The Sub-Committee further agreed that it would be necessary for owners, operators, charterers and their respective P & I Clubs to determine who should bear the additional costs that might arise from such a deviation or if a ship should be hijacked and held for ransom.

IMO Committee

Chaired by Councillor Mr. Patrick Phoon, the IMO Committee comprises the Chairman and members drawn from all the four SSA Operational Committees.

To assist the IMO Committee in their work, MPA has agreed to conduct briefings for the Committee both prior to and immediately after major meetings of the various IMO Committees such as the Marine Environment Protection Committee (MEPC) and the Maritime Safety Committee (MSC).

In addition to the ongoing work done on Material Safety Data Sheets and contributions to the MSC Correspondence Group on piracy, the Committee has also worked closely with MPA to develop a Singapore position on the ongoing discussions at MEPC on addressing the emission of Greenhouse Gases from ships.

SSA in the Local and International Arena

Relations with Local Organisations

The SSA continues to nurture its close working relationships with various government agencies

and statutory boards, including the MPA, ICA, the Singapore Customs (SC), and other related institutions. Dialogue and exchange sessions are organised frequently to ensure a common understanding of the needs and issues within the industry.



SSA is represented on the board, advisory committees and working committees of several government statutory departments. Likewise, some of these government agencies are also invited to participate in several SSA Committees as observers.

Strong ties are also maintained with other organisations dealing with the maritime industry such as the SMA, SMF, ASMI, SCMA, the Singapore Maritime Officers' Union (SMOU), the Singapore Organisation of Seamen (SOS) and the Singapore National Shippers' Council (SNSC).

The SSA is a member of the Singapore Business Federation (SBF) and the Singapore Chinese Chamber of Commerce & Industry (SCCCI).



The SSA also plays an active role in promoting the maritime industry with ASMI, MPA and SMF through the various MaritimeONE initiatives, such as NetworkONE receptions involving industry representatives and students from the local institutes of higher learning, creating a presence at career fairs and Sea Asia Conference and Exhibition 2009, Singapore Maritime Week Regatta 2009 and 'Making Waves' publications.

Activities Report



Relations with Foreign Organisations

Regionally, the SSA is an active member of the Federation of ASEAN Shipowners' Associations (FASA) and participated in the 38th FASA Executive Committee Meeting in Boao, Hainan Island, China, on 2 June 2008 and the FASA 34th Annual General Meeting in Hanoi, Vietnam on 1 December 2008.

As a member of FASA, the SSA chairs the Asian Shipowners Forum (ASF) Safe Navigation and Environment Committee (SNEC) and played host to the 15th and 16th interim meetings in Singapore on 15 September 2008 and 17 March 2009 respectively.

The SSA also sent a delegation comprising 19 participants to the 18th ASF which was held from 25 to 27 May 2009 in Tainan, Taiwan. Eight of these participants are from members of the SSA Young Shipowners Group.

On the global stage, the SSA is a member of the International Chamber of Shipping (ICS). It also maintains good working relationships with various international organisations such as the International Maritime Organisation (IMO), the International Association of Independent Tanker Owners (INTERTANKO), the Baltic and International Maritime Council (BIMCO), International Association of Dry Cargo Shipowners (INTERCARGO), the International Group (IG) of P & I Clubs and the International Association of Classification Societies (IACS).

The Association also continues to work hand-in-hand with the International Maritime Bureau (IMB) and the Regional Agreement on Combating Piracy & Armed Robbery Against Ships in Asia (ReCAAP) Information Sharing Centre (ISC) to help safeguard ships against piracy.



Port Statistics

Source: Maritime & Port Authority of Singapore (as at 12 June 2009)

Container Throughput

Year	Container Throughput (million TEUS)
1998	15.14
1999	15.94
2000	17.09
2001	15.57
2002	16.94
2003	18.41
2004	21.32
2005	23.19
2006	24.79
2007	27.94
2008	29.92

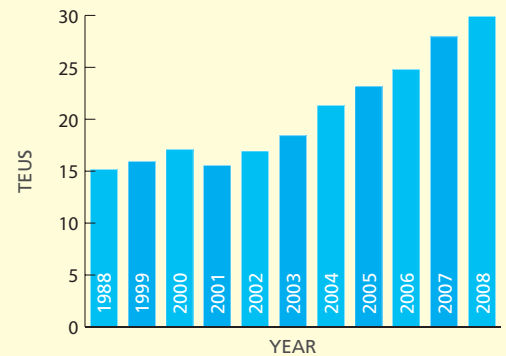

Bunker Uplift

Year	Bunker Uplift (million tonnes)
1998	18.06
1999	18.89
2000	18.65
2001	20.35
2002	20.10
2003	20.80
2004	23.57
2005	25.48
2006	28.38
2007	31.55
2008	34.94

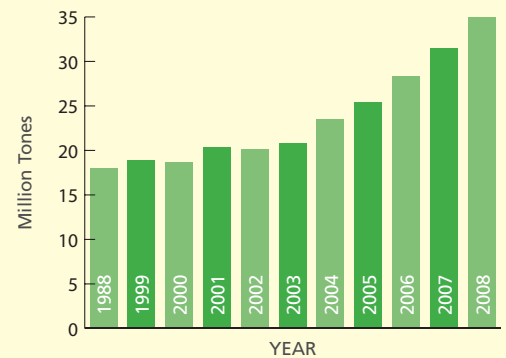

Total Seaborne Cargo

Year	Total Cargo	General Cargo		Bulk Cargo	
		Containerised	Conventional	Oil	Others
1998	312,322.10	160,317.90	12,650.40	127,168.00	12,185.80
1999	325,902.20	176,568.60	11,984.80	124,385.70	12,963.10
2000	325,591.10	185,857.00	13,719.80	113,329.40	12,684.90
2001	313,487.00	171,208.60	14,867.10	113,759.10	13,652.20
2002	335,155.90	183,954.90	14,565.60	120,667.30	15,968.10
2003	347,694.10	191,687.60	14,759.90	123,374.70	17,872.00
2004	393,417.60	223,503.30	17,378.20	129,328.20	23,207.90
2005	423,267.60	241,973.00	20,291.10	137,826.20	23,176.30
2006	448,503.90	258,553.00	22,840.30	153,029.50	14,081.20
2007	483,616.10	289,094.20	25,823.20	157,382.30	11,316.40
2008	515,415.30	308,489.70	27,934.90	167,318.90	11,671.80

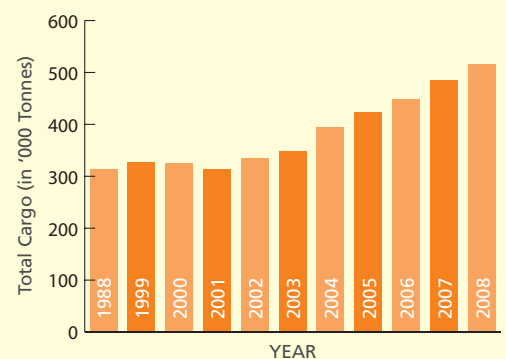

Merchant Fleet

Year	GT (millions)	No of Vessels
1998	22.03	3412
1999	23.75	3360
2000	23.04	3335
2001	23.17	3353
2002	23.55	3355
2003	25.57	3063
2004	27.70	3109
2005	32.96	3219
2006	34.79	3249
2007	39.6	3553
2008	43.7	3843

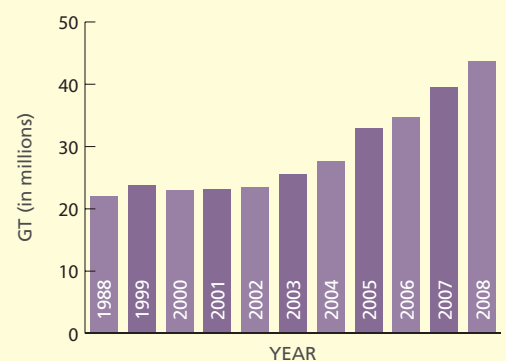

SSA Members

(as at 12 June 2009)

Honorary Members

Mr Yeo Cheow Tong
Mr Ong Kok Wah

Individual Members

Capt Abraham Alpha
Capt Subhangshu Dutt
Mr Nicholas Sansom

Buisness Type

Shipowners – Ocean-going Ships

	Ref	Tel
"K" Line Pte Ltd	OR-2	62156215
A P Moller Singapore Pte Ltd	OR-4	63183601
AET Tankers Pte Ltd	OR-6	61002288
Altus Shipping Pte Ltd	OR-7	63233500
ANL Singapore Pte Ltd	OR-10	63233119
Arya Shipping Lines (Singapore) Pte Ltd	OR-14	63371311
Brostrom Tankers Singapore Pte Ltd	OR-25	62731122
Camillo Eitzen (Singapore) Pte Ltd	OR-29	63255777
Celeste Holding Pte Ltd	OR-31	68371555
CMA CGM International Shipping Company Pte Ltd	OR-37	65725770
COSCO (Singapore) Pte Ltd	OR-40	68850910
Cosmo Chartering Pte Ltd	OR-42	62224610
Crystal Water Navigation Pte Ltd	OR-44	63331600
Daiichi Chuo Shipping (Singapore) Pte Ltd	AS-26	63243010
Diamond Tanker Pte Ltd	OR-47	63382000
Epic Shipping (Singapore) Pte Ltd	OR-52	65388557
Ezra Holdings Limited	OR-57	63498535
Far Glory Holdings Pte Ltd	OR-59	63398988
Felix Maritime Pte Ltd	OR-60	62227911
FR8 Holdings Pte Ltd	OR-63	68260880
Gearbulk (Singapore) Pte Ltd	AS-40	65004000
Gemadept (S) Pte Ltd	OR-65	62265662
Genshipping Pacific Line (Pte) Ltd	OR-66	63363533
Getax Ocean Trades Pte Ltd	OR-67	68367798
I.M. Skaugen Marine Services Pte Ltd	OR-84	62266006
IMC Shipping Co Pte Ltd	OR-85	63362233
J.Lauritzen Singapore Pte Ltd	OR-87	62758000
KGJS (Singapore) Pte Ltd	AS-65	64112200
Kumiai Navigation (Pte) Ltd	OR-98	65327001
Masterbulk Pte Ltd	OR-106	62296100
MC Shipping Pte Ltd	OR-107	64231045
Mercator Lines (Singapore) Limited	OR-110	62209320
MSI Ship Management Pte Ltd	AS-80	65172400
Neptune Orient Lines Limited	OR-113	62789000
Norden Tankers & Bulkcarriers Pte Ltd	OR-116	63954233
NYK Bulkship (Asia) Pte Ltd	OR-120	62924342
Odfjell Singapore Pte Ltd	OR-124	63491300
Onsys Energy Pte Ltd	OR-126	62213112
Pacific Carriers Ltd	OR-131	67333500
Pacific Eagle Lines Pte Ltd	OR-132	62729828
Pacific International Lines (Pte) Ltd	OR-133	62218133
Pacmar Shipping Pte Ltd	OR-136	62213608
Parakou Shipmanagement Pte Ltd	OR-139	65368838
Perkins Shipping (Singapore) Pte Ltd	OR-142	62223733
Regional Container Lines (Pte) Ltd	OR-145	62200388

Buisness Type

Shipowners – Ocean-going Ships (cont'd)

	Ref	Tel
SE Shipping Lines Pte Ltd	OR-151	64997471
Shell Tankers (Singapore) Private Limited	OR-159	63848000
Shinwa (Singapore) Pte Ltd	AS-111	63236716
Shreyas World Navigation Pte Ltd	OR-161	64130560
Simatech Shipping Pte Ltd	OR-162	62233859
Songa Shipping Pte Ltd	OR-174	63390848
Star Maritime Pte Ltd	OR-178	63242916
Stena Bulk AB Singapore Branch	AS-119	63365953
Stolt-Nielsen Singapore Pte Ltd	OR-182	62734844
STX Pan Ocean Singapore Pte Ltd	OR-185	64616210
Tailwind Shipping Pte Ltd	OR-190	62209277
Thoresen Shipping Singapore Pte Ltd	OR-194	65787000
Tolani Shipping (S) Pte Ltd	OR-198	67206720
Torm Singapore Pte Ltd	OR-200	65343431
U-Ming Marine Transport (S) Pte Ltd	OR-205	62899397
United Ocean Ship Management Pte Ltd	OR-207	68545566
Universal Navigation Pte Ltd	OR-208	63241466
Varun Shipping Company Limited, Singapore Branch	OR-212	63207803
Wan Hai Lines (S) Pte Ltd	OR-215	62261588

Shipowners – Bunker Tankers

	Ref	Tel
Bomin Bunker Oil Pte Ltd	OR-23	62219222
CBS Ventures Pte Ltd	OR-30	62227011
Consort Bunkers Pte Ltd	OR-39	63443008
Feoso Oil (S) Pte Ltd	OR-61	67321732
Golden Island Diesel Oil Trading Pte Ltd	OR-70	62948066
Hai Soon Diesel & Trading Pte Ltd	OR-71	62938770
Hong Lam Marine Pte Ltd	OR-80	63336577
Northwest Resources Pte Ltd	OR-118	63466116
Ocean Tankers (Pte) Ltd	OR-123	68632202
Oxalis Shipping Co Pte Ltd	OR-130	62220679
Palmstone Marine Services Pte Ltd	OR-137	64732460
Prestige Marine Services Pte Ltd	OR-143	62781118
Sentek Marine & Trading Pte Ltd	OR-156	62996630
Singamas Petroleum Trading Pte Ltd	OR-165	62233777
Stellar Shipmanagement Services Pte Ltd	OR-181	65591668

Shipowners – Tugs, Barges & Supply Boats

	Ref	Tel
Amsbach Marine (S) Pte Ltd	OR-8	67349052
Eastern Navigation Pte Ltd	OR-49	62683222
Jaya Offshore Pte Ltd	OR-89	62651010
Jurong Marine Services Pte Ltd	OR-93	62616681
Keppel Smit Towage Pte Ltd	OR-94	66684222
Kim Heng Marine & Oilfield Pte Ltd	OR-95	67779990
Marina Offshore Pte Ltd	OR-104	62953311
Oil Spill Response Limited	OR-125	62661566
Pacific Richfield Marine Pte Ltd	OR-135	65382623
Penguin International Limited	OR-141	67769832
PSA Marine (Pte) Ltd	OR-144	63211922
Sea-Shore Marine Pte Ltd	OR-154	62209595
Sindo Damai Singapore Pte Ltd	OR-164	63345100
Smit Singapore Pte Ltd	OR-173	66684222
Swire Pacific Offshore Services Pte Ltd	OR-188	63093600
Tiong Woon Marine Pte Ltd	OR-195	62617888

Buisness Type Ship Managers

Buisness Type	Ref	Tel
"K" Line Ship Management (Singapore) Pte Ltd	OR-3	63051100
Anglo-Eastern Shipmanagement (Singapore) Pte Ltd	OR-9	62243119
Apex Ship Management Pte Ltd	OR-11	63048910
B+H Equimar Singapore Pte Ltd	OR-17	63235253
Bernhard Schulte Shipmanagement (Singapore) Pte Ltd	OR-22	62722220
BW Maritime Pte Ltd	OR-27	63372133
Columbia Shipmanagement (Singapore) Pte Ltd	OR-38	67324144
Cosmic Ship Management Pte Ltd	OR-41	62788233
Da Sin Shipping Pte Ltd	OR-45	62219168
D'Amico Shipping Singapore Pte Ltd	OR-46	65860860
EMS Ship Management (Singapore) Pte Ltd	OR-51	64668551
Executive Ship Management Pte Ltd	OR-55	63240500
Glory Ship Management Pte Ltd	OR-69	65361986
Hanjin Shipping (S) Pte Ltd	OR-73	62227055
I - Ship Pte Ltd	OR-83	65570330
JR Orion Services Pte Ltd	OR-92	62262963
Kontiki Shipping Pte Ltd	OR-97	62220555
Lucky Shipmanagement Pte Ltd	AS-70	63388155
M.T.M. Ship Management Pte Ltd	OR-101	63041770
Mari - Time Solutions (S) Pte Ltd	OR-103	63189502
Neptune Shipmanagement Services (Pte) Ltd	OR-114	62789000
Nor Offshore Ltd	OR-115	63198787
Nordic Maritime Pte Ltd	OR-117	62350354
NYK Shipmanagement Pte Ltd	OR-122	64167500
OSG Ship Management Asia Pacific Pte Ltd	OR-128	65358289
OSM Ship Management Pte Ltd	OR-129	62212533
Pacific King Shipping Holding Pte Ltd	OR-134	65719371
Pan-United Shipping Pte Ltd	OR-138	63057368
Rickmers Shipmanagement (Singapore) Pte Ltd	OR-147	63726300
Satsuma Shipping Pte Ltd	OR-150	65570925
Sleipner Shipping Pte Ltd	OR-171	62244317
SM Lito Shipmanagement Pte Ltd	OR-172	62252088
SSC Ship Management Pte Ltd	OR-175	62250630
Switzer Far East Pte Ltd	OR-186	64122000
Tanker Pacific Management (Singapore) Pte Ltd	OR-191	64335888
Thome Ship Management Pte Ltd	OR-193	62207291
Titan Ocean Pte Ltd	OR-196	63338888
Trademar Pte Ltd	OR-201	62259122
Transocean Shipmanagement (Pte) Ltd	OR-204	62210333
Universal Shipmanagement Pte Ltd	OR-209	67465955
V.Ships (Asia) Pte Ltd	OR-210	68850610
Vanguard Shipmanagement (S) Pte Ltd	OR-211	62976866
World Tankers Management Pte Ltd	OR-218	62996122

Ship Agents

"K" Line (Singapore) Pte Ltd	OR-1	62218977
Advance Container Lines (Pte) Ltd	OR-5	62212621
APL Co Pte Ltd	OR-12	63714946
Armada (Singapore) Pte Ltd	OR-13	65112988
Asia Navigation Pte Ltd	OR-15	62231771
Austen Maritime Services Pte Ltd	OR-16	63232066
Baltic Far East Shipping Pte Ltd	OR-18	62206169
Beauford Marine Pte Ltd	OR-19	65599700

Buisness Type Ship Agents (cont'd)

Ben Line Agencies (Singapore) Pte Ltd	OR-20	62253522
Bengal Tiger Line Pte Ltd	OR-21	62253522
BSA Transportation Pte Ltd	OR-26	62275268
C F Sharp Shipping Agencies Pte Ltd	OR-28	65367636
C.M.I. Maritime Pte Ltd	AS-19	68372079
China Shipping (S) Agencies Pte Ltd	OR-33	65330898
Chinpo Shipping Co (Pte) Ltd	OR-34	62972311
Chipolbal Shipping Pte Ltd	OR-35	62206168
Clipper Bulk (Singapore) Pte Ltd	OR-36	65764100
Costar Shipping Pte Ltd	OR-43	62261900
EAS Maritime Agencies Pte Ltd	OR-48	65351088
ECL (Singapore) Pte Ltd	OR-50	67740555
Evergreen Shipping Agency (Singapore) Pte Ltd	OR-54	63477188
Far Eastern Services (Pte) Ltd	OR-58	62989355
Foong Sun Shipping (Pte) Ltd	OR-62	63231133
GAC (Singapore) Pte Ltd	OR-64	64771400
Hamburg Sud Singapore Pte Ltd	OR-72	68802935
Hapag-Lloyd (Singapore) Pte Ltd	OR-74	62236119
Harpers Shipping (Singapore) Pte Ltd	OR-75	62211388
Heung-A (Singapore) Pte Ltd	OR-77	65119102
Hiap Woon Shipping (S) Pte Ltd	OR-78	62226511
Horizon Shipping Agencies (S) Pte Ltd	OR-81	62483688
Hyundai Merchant Marine (Singapore) Pte Ltd	OR-82	63399844
Inchcape Shipping Services (S) Pte Ltd	OR-86	64122900
Jardine Shipping Agencies	OR-88	63232716
Johnasia (S) Pte Ltd	OR-91	62235922
KMTC (Singapore) Pte Ltd	OR-96	62208558
Line Fast Pte Ltd	OR-100	62237223
Maersk Singapore Pte Ltd	OR-102	63238323
Maritime 24 (Pte) Ltd	OR-105	67358580
Mediterranean Shipping Company S E A (S) Pte Ltd	OR-108	63277030
Megaports Agencies Pte Ltd	OR-109	62738088
MISC Agencies (Singapore) Pte Ltd	OR-111	62201522
MOL (Singapore) Pte Ltd	OR-112	62252811
Nortrans Shipping Pte Ltd	OR-119	63198799
NYK Group South Asia Pte Ltd	OR-121	62950123
OOCL (Singapore) Pte Ltd	OR-127	64383383
Paterson Shipping Pte Ltd	OR-140	63485766
Richfield Marine Agencies (S) Pte Ltd	OR-146	62250133
Samudera Shipping Line Ltd	OR-149	64031687
Sea Consortium Pte Ltd	OR-152	62239033
Seamaritime Agency Pte Ltd	OR-153	63333230
Seawell Marine Pte Ltd	OR-155	62257878
Shell Eastern Petroleum (Pte) Ltd	OR-157	63848000
Shin Yamato Agencies Pte Ltd	OR-160	62220317
Sin Chiao Shipping Agency (Pte) Ltd	OR-162	62241011
Singunion Shipping Pte Ltd	OR-168	63245228
6Sinoda Shipping Agency Pte Ltd	OR-169	62272711
Sinose Maritime Pte Ltd	OR-170	62201144
SSC Shipping Agencies Pte Ltd	OR-176	62366288
Star Cruise Pte Ltd	OR-177	62261168
Star Shipping Agencies (S) Pte Ltd	OR-179	62206666
Starline International Pte Ltd	OR-180	63459927
Straits Link Ship Agencies & Management Pte Ltd	OR-183	62259938

SSA Members

(as at 12 June 2009)

Buisness Type

Ship Agents (cont'd)

	Ref	Tel
Straits Ship Services (Pte) Ltd	OR-184	62986662
Swire Shipping Agencies Pte Ltd	OR-189	63703288
Teekay Navion Offshore Loading Pte Ltd	OR-192	65596800
Toko Line (Singapore) Pte Ltd	OR-197	62209144
Tong Joo Shipping Pte Ltd	OR-199	62211333
Trans-International Shipping & Forwarding (S) Pte Ltd	OR-202	63451066
Transmarine Navigation (Singapore) Pte Ltd	OR-203	63380328
United Arab Shipping Agency Company (Singapore)	OR-206	62755788
Vasco Maritime Pte Ltd	OR-213	62255510
Wallem Shipping (S) Pte Ltd	OR-214	62712611
Wilhelmsen Ships Service (S) Pte Ltd	OR-216	63954545
Winstonnage Agencies Pte Ltd	OR-217	63234322
YangMing Shipping (Singapore) Pte Ltd	OR-219	63724648

Ship Brokers

Bancosta (Oriente) Pte Ltd	AS-10	63276782
Braemar Quincannon Private Limited	AS-14	65330069
Clarkson Asia Pte Ltd	AS-22	63390036
Fearnleys Asia (Singapore) Pte Ltd	AS-36	63050988
Hartmann Shipping Asia Pte Ltd	AS-47	62263233
HBC Asia Pte Ltd	OR-76	63039111
Island Shipbrokers (Pte) Ltd	AS-60	65366466
Jenjosh Energy Pte Ltd	OR-90	67450811
Kennedy Marr Offshore (Singapore) Pte Ltd	AS-64	64109450
Maersk Broker Asia Ltd	AS-71	63238392
Mentz Decker Asia Pacific Pte Ltd	AS-77	68849045
Nordic Shipping Pte Ltd	AS-86	62248620
Norstar Shipping (Asia) Pte Ltd	AS-87	65331040
Odin Marine (Singapore) Pte Ltd	AS-92	63331900
R S Platou (Singapore) Pte Ltd	AS-100	63368733
Simpson Spence & Young	AS-112	65367988
Star Asia Shipbroking Pte Ltd	AS-118	62277264
Team Shipbrokers (S) Pte Ltd	AS-124	62225545

Bunker Suppliers

Aegean Bunkering (Singapore) Pte Ltd	AS-1	65010100
Alliance Oil Trading Pte Ltd	AS-3	65570168
BP Singapore Pte Ltd	OR-24	63718888
Bunker House Petroleum Pte Ltd	AS-15	62220337
Chevron Singapore Pte Ltd	OR-32	63181288
Equatorial Marine Fuel Management Services Pte Ltd	OR-53	62591314
ExxonMobil Asia Pacific Pte Ltd	OR-56	68858737
Global Marine Transportation Pte Ltd	OR-68	62223112
Hin Leong Trading (Pte) Ltd	OR-79	65122588
Innospec Limited Branch Office Singapore	AS-56	63366286
Seabridge Bunkering Pte Ltd	AS-107	65364198
Searights Maritime Services Pte Ltd	AS-108	63441108
Sinanju Marine Services Pte Ltd	AS-113	63765066
Singapore Petroleum Company Limited	OR-166	62766006
Total Trading Asia Pte Ltd	AS-131	68494242

Buisness Type

Bunker Traders

	Ref	Tel
Fratelli Cosulich Bunkers (S) Pte Ltd	AS-38	62208389
Global Energy Trading Pte Ltd	AS-42	65591600
Kuo International Bunkering Pte Ltd	OR-99	63184677
Scandinavian Bunkering (Singapore) Pte Ltd	AS-106	62207337
Shell Eastern Trading (Pte) Ltd	OR-158	63848000

Bunker Surveyors

	Ref	Tel
DNV Petroleum Services Pte Ltd	AS-30	67792475
Maritec Pte Ltd	AS-75	62718622

Banks/Ship Financiers

Bayerische Hypo-und Vereinsbank AG	AS-11	64133568
BNP Paribas	AS-13	62101512
Buss Capital Funds Singapore Partnership	AS-17	62272426
Citibank N.A., Singapore Branch	AS-21	62242622
Commerzbank AG	AS-24	63110000
DnB NOR Bank ASA, Singapore Branch	AS-29	62206144
DVB Group Merchant Bank (Asia) Ltd	AS-33	65113433
Fortis Bank S A/N V, Singapore Branch	AS-37	65394988
HSH Nordbank AG, Singapore Branch	AS-51	65509000
ING Bank N.V. Singapore Branch	AS-55	62326230
International Container Pool Pte Ltd	AS-59	62709200
Malayan Banking Berhad	AS-72	65352266
Mizuho Corporate Bank Ltd	AS-79	64230330
Natixis, Singapore Branch	AS-81	62241455
Ness Risan & Partners Singapore Pte Ltd	AS-82	62388606
Norddeutsche Landesbank Girozentrale	AS-84	63231223
Nordea Bank Finland Plc, Singapore Branch	AS-85	63176500
OCBC Bank	AS-91	65301446
Societe Generale, Singapore Branch	AS-116	62227122
Sumitomo Mitsui Banking Corporation (Singapore Branch)	AS-122	68820454
The Bank Of Nova Scotia Asia Limited	AS-126	63058388
The Development Bank Of Singapore Limited	AS-127	68784642
The Hongkong And Shanghai Banking Corporation Ltd	AS-128	62398029
UBS AG	AS-134	64953278
United Overseas Bank Limited	AS-135	65339898

Shipping Fund Managers

FSL Trust Management Pte Ltd	AS-39	68363000
Pacific Transportation Asia Pte Ltd	AS-93	65122312
PST Management Pte Ltd	AS-99	64293401
Rickmers Trust Management Pte Ltd	OR-148	63726300

Classification Societies

American Bureau of Shipping	AS-4	62768700
Bureau Veritas	AS-16	62752886
China Classification Society, Singapore Office	AS-20	63241618
Det Norske Veritas Pte Ltd	AS-27	65083750
Germanischer Lloyd (S) Pte Ltd	AS-41	68359610
Indian Register Of Shipping	AS-54	64234861

Buisness Type	Ref	Tel
Classification Societies (cont'd)		
Korean Register of Shipping, Singapore Rep Office	AS-66	62213319
Lloyd's Register Asia	AS-69	62789444
Nippon Kaiji Kyokai	AS-83	62223133
RINA Hong Kong Limited Singapore Branch	AS-103	65327737

P & I/Ship Insurance Brokers

Aon Singapore Pte Ltd	AS-6	62218222
Asia Capital Reinsurance Group Pte Ltd	AS-7	62233111
Assuranceforeningen Skuld (Gjensidig)	AS-8	63277828
Singapore Representative Office		
AXA Corporate Solutions Assurance, Singapore Branch	AS-9	63387288
Benfield Asia Pte Ltd	AS-12	65327797
Groupama Transport Singapore Branch	AS-45	63257536
HSBC Insurance (Asia) Limited	AS-50	62256111
Jardine Lloyd Thompson Private Limited	AS-61	63336311
L F Chong Company	AS-67	62254778
L.C.H.(S) Pte Ltd	AS-68	62213366
Marsh (Singapore) Pte Ltd	AS-76	63320288
North Of England P&I Association Ltd (Representative Office)	AS-88	64110160
Pandisea Pte Ltd	AS-94	67345515
Raetsasia P&I Services Pte Ltd	AS-101	65936008
Seasia P&I Services Pte Ltd	AS-109	63237732
The Standard Steamship Owners' P&I Assn (Asia) Ltd	AS-129	65062896
Thomas Miller (South East Asia) Pte Ltd	AS-130	63236577
Willis (Singapore) Pte Ltd	AS-137	62219877

Freight Forwarders

Griffin Kinetic Pte Ltd	AS-43	65450133
-------------------------	-------	----------

Marine Equipment Suppliers

C & C International Trading Pte Ltd	AS-18	62980456
Ecospec Marine Technology Pte Ltd	AS-34	62763266
Engtek Pte Ltd	AS-35	62656288
Index-Cool Marine & Industry Pte Ltd	AS-53	62881337
Rolls-Royce Marine Singapore Pte Ltd	AS-105	68621901
Teho Ropes & Supplies Pte Ltd	AS-125	67448777
Transas Marine Pacific Pte Ltd	AS-132	64433061

Marine Lawyers

Allen & Gledhill LLP	AS-2	68907188
Ang & Partners	AS-5	62242530
Clyde & Co LLP	AS-23	65446500
DLA Piper Singapore Pte Ltd	AS-28	65129595
Drew & Napier LLC	AS-31	65350733
Haridass Ho & Partners	AS-46	65332323
Holman Fenwick & Willan Singapore LLP	AS-49	65340195
Ince & Co	AS-52	65386660
Joseph Tan Jude Benny Advocates & Solicitors	AS-62	62209388
Norton Rose (Asia) LLP	AS-89	62237311
Rajah & Tann LLP	AS-102	65353600

Buisness Type	Ref	Tel
Marine Lawyers (cont'd)		
Rodyk & Davidson	AS-104	68853673
Stephenson Harwood	AS-120	62261600

Marine Travel

Griffin Travel Pte Ltd	AS-44	62949377
Instone Singapore Pte Ltd	AS-57	62335100
Travelex Holdings (S) Pte Ltd	AS-133	64948251

Marine Education

ST Education & Training Pte Ltd	AS-117	64776688
STET Maritime Pte Ltd	AS-121	64776688

Media Representatives

Helix Media Pte Ltd	AS-48	62226375
Marine Money Asia Pte Ltd	AS-74	62229456
Petromedia Pte Ltd	AS-95	63240920
Seatrade Communications Singapore Pte Ltd	AS-110	62942280

Port/Terminal Operators

Jurong Port Pte Ltd	AS-63	62650666
Portek International Limited	AS-96	68731114
PSA Corporation Limited	AS-98	62747111
Singapore Cruise Centre Pte Ltd	AS-114	65132222
Vopak Terminals Singapore Pte Ltd	AS-136	62735677

Oilly Waste Disposal

NSL OilChem Services Pte Ltd	AS-90	65133999
Singapore CleanSeas Pte Ltd	OR-167	62612585

Others

Cotecna Singapore Pte Ltd	AS-25	62782933
Drewry Maritime Services (Asia) Pte Ltd	AS-32	62206923
Integrated Learning Systems Pte Ltd	AS-58	63966940
MAN Diesel Singapore Pte Ltd	AS-73	63491600
Mitsui & Co (Asia Pacific) Pte Ltd	AS-78	63213111
PricewaterhouseCoopers Services LLP	AS-97	62363388
Sinspec Marine Services Pte Ltd	AS-115	62243088
Svitzer Salvage Asia Pte Ltd	OR-187	62249644
T Malone Consulting Services Pte Ltd	AS-123	63274203



CONNECTIVITY

One-fifth of the world's containers connect here.
The world's largest transshipment hub. 200 shipping lines.
600 ports. 123 countries. This is Singapore. This is PSA.

Membership Particulars & Fleet Statistics

In the following pages, we have detailed listings of all SSA Ordinary and Associate members.

We have also included the Fleet Statistics of vessels owned, operated and/or managed by SSA member companies in Singapore, based on responses received prior 12 June 2009.

We would like to thank all SSA members who made this compilation possible.

Legend

Type	Vessel Type Description
BC	Bulk Carrier
CC	Combination Carrier
CS	Container Ship
CT	Chemical Tanker
GCS	General Cargo Ship
LGC	Liquefied Gas Carrier
MISC	Miscellaneous
NPB	Non Propelled Barge
OBO	OBO Carrier
OSV	Offshore Supply Vessel
OT	Oil Tanker
PF	Passenger Ferry
PT	Product Tanker
TUG	Tug (incl. Anchor Handling Tug and related Supply Vessel)
UV	Utility Vessel
VC	Vehicle Carrier
VLCC	Very Large Crude Carrier

Fleet Statistics Summary

Ships Owned, Managed and/or Operated By SSA Members (Ships > 1000 GT) (as at 12 June 2009)

Vessel Type	No. of Vessels	GT	DWT	TEU
Bulk Carrier	369	13,438,547	23,999,164	1,738
Combination Carrier	2	4,914	6,289	480
Container Ship	548	15,988,544	18,718,620	891,160
Chemical Tanker	274	4,581,938	7,298,460	-
General Cargo Ship	106	1,904,790	2,609,771	69,386
Liquefied Gas Carrier	158	3,532,831	3,418,758	-
Miscellaneous	27	820,798	880,817	-
Non-Propelled Barge	52	142,176	214,840	-
OBO Carrier	15	662,611	1,186,880	-
Offshore Supply Vessel	58	120,811	40,003	-
Oil Tanker	363	11,173,781	16,095,067	-
Passenger Ferry	2	28,417	2,591	-
Product Tanker	170	4,972,803	8,427,285	-
Tug	69	241,642	288,060	-
Vehicle Carrier	22	1,073,247	414,319	8,100
Very Large Crude Container	75	10,742,781	20,271,985	-
Total Vessels	2,310	69,430,631	103,872,909	970,864

Vessels and Tonnage by Register - Owned, Managed and/or Operated by SSA members (Ships > 1000 GT) (as at 12 June 2009)

Registry	No. of Vessels	GT	DWT	TEU
Antigua & Barbuda	14	234,366	304,750	11,408
Australia	1	2,532	3,876	-
Azerbaijan	1	2,218	3,250	-
Bahamas	84	2,733,195	4,282,052	2,668
Belize	2	2,102	2,000	-
Bermuda	3	231,781	412,844	-
Bolivia	1	3,738	6,661	-
Cambodia	1	2,134	4,300	-
Cayman Islands	4	56,694	-	-
China	6	124,466	218,491	580
Croatia	3	94,516	168,965	-
Cyprus	25	585,140	893,985	4,840
Denmark	3	54,614	83,500	-
Dominica	1	7,833	6,214	-
France	2	315,628	598,823	-
Germany	24	1,658,666	1,834,795	1,067
Gibraltar	1	10,917	13,700	1,055
Greece	1	60,007	107,161	-
Hong Kong	149	5,525,382	9,011,565	46,134
India	10	351,300	597,831	-
Indonesia	38	145,982	206,026	3,893
Isle of Man	4	71,884	91,055	-
Italy	3	144,914	263,160	-
Japan	3	133,106	129,455	9,100
Kiribati	2	6,068	9,282	-
Korea	7	90,394	149,227	653
Liberia	57	2,495,835	3,874,612	19,377
Madeira	1	1,552	1,648	-
Malaysia	97	2,675,294	4,203,191	1,376
Malta	24	303,937	447,897	3,432
Marshall Islands	103	4,378,262	7,060,025	42,904
Mexico	2	57,174	90,999	-
Mongolia	6	9,922	8,097	-
Myanmar	5	43,476	50,175	-
Netherlands	2	15,414	11,360	742
Norway	18	548,682	948,247	4,416
Panama	349	12,725,702	21,257,224	103,100
Philippines	2	19,820	28,916	-
Qatar	2	94,358	108,000	-
Russia	2	21,682	22,845	562
Singapore	1,109	28,844,298	39,830,865	492,024
St Kitts & Nevis	3	5,088	3,850	-
St Vincent & The Grenadines	7	83,211	115,458	1,300
Thailand	23	389,469	553,545	19,764
Turkey	1	38,433	74,044	-
Tuvalu	12	399,584	319,615	-
United Kingdom	81	3,316,172	3,992,866	200,469
Vanuatu	1	29,732	52,301	-
Vietnam	10	283,957	1,414,164	-
Total Vessels	2,310	69,430,631	103,872,909	970,864

Ordinary Members

OR-1 "K" Line (Singapore) Pte Ltd

52/54/56 Peck Seah Street Heritage Court Singapore 079319

Tel: 6221 8977 • Fax: 6323 2695 • Web: www.kline.com.sg

Business: Shipping Agencies

Representative: Ms Florence Lee, Assist General Manager

OR-2 "K" Line Pte Ltd

8 Shenton Way #39-01 Singapore 068811

Tel: 6215 6215 • Fax: 6227 5549 • Web: www.klpl.com.sg

Business: Shipping Lines, operations management and overall ships.

Representative: Mr Kenichi Kuroya, Managing Director

	Name of Vessel	Code	Registry	Built	GRT	DWT
1	Calypso Colossus	BC	Singapore	2009	30,811	55,429
2	Eria Colossus	BC	Singapore	2008	30,811	55,411
3	Ocean Minerva	BC	Panama	2007	38,887	75,698
4	Shining Bliss	BC	Singapore	2007	40,717	76,939
5	Aranda Colossus	BC	Singapore	2006	30,822	55,814
6	Mokara Colossus	BC	Singapore	2006	30,807	55,781
7	Vanda Colossus	BC	Singapore	2006	30,822	55,863
8	Violet	BC	Panama	2001	27,989	50,326
9	Sejahtera	BC	Panama	1994	35,889	69,073
10	Medontario	CS	Cyprus	2008	15,375	18,500
11	Asian Zephyr	CS	Panama	2001	13,267	18,077
12	Santa Felicita	CS	Liberia	1999	21,583	30,135
13	Sagar	CS	Panama	1999	13,235	17,791
14	Tower Bridge	CS	Singapore	1985	34,487	34,754

"K" Line Pte Ltd (Cont'd)

	Name of Vessel	Code	Registry	Built	GRT	DWT
15	Oasis River	OT	Singapore	2009	59,258	115,126
16	Sentosa River	OT	Singapore	2008	59,258	115,146
17	Lion City River	OT	Singapore	2007	56,347	105,865
18	Athinea	OT	Greece	2006	60,007	107,161
19	Temasek River	OT	Singapore	2005	57,948	107,113
20	Garden City River	OT	Singapore	2005	56,146	106,468
21	CSK Shelton	OT	Hong Kong	2005	59,834	106,029
22	Ruby River	OT	Panama	2004	58,136	107,081
23	Raffles River	OT	Singapore	2004	57,948	107,113
24	CSK Valiant	OT	Hong Kong	2003	58,153	107,200
25	Singapore River	OT	Singapore	2002	57,943	107,132
26	Rainbow River	OT	Panama	1999	57,943	107,160
27	Century River	OT	Panama	1999	57,944	107,212
28	Taiyo III	OT	Singapore	1997	52,618	95,666

OR-3 "K" Line Ship Management (Singapore) Pte Ltd

48 Peck Seah Street Heritage Court Singapore 079319

Tel: 6305 1100 • Fax: 6224 3038 • Web: www.klsm.com.sg

Business: Shipmanagement

Representative: Mr Ogawara Iwane, Director/AGM

	Name of Vessel	Code	Registry	Built	GRT	DWT
1	George Washington Bridge	CS	Panama	2006	68,570	71,309
2	Hannover Bridge	CS	Panama	2006	98,747	99,214



K LINE PTE LTD

8 Shenton Way #39-01 Singapore 068811

Tel: +65 6215 6215 Fax: +65 6227 5549

www.klpl.com.sg

Ordinary Members

"K" Line Ship Management (Singapore) Pte Ltd (Cont'd)

	Name of Vessel	Code	Registry	Built	GRT	DWT
3	Humber Bridge	CS	Panama	2006	98,747	99,214
4	Victoria Bridge	CS	Panama	2005	54,519	64,986
5	Valencia Bridge	CS	Panama	2004	54,519	65,006
6	Virginia Bridge	CS	Panama	2004	54,519	64,990
7	Verrazano Bridge	CS	Panama	2004	54,519	65,038
8	Genoa Bridge	CS	Panama	2002	66,292	67,197
9	Suez Canal Bridge	CS	Panama	2002	68,687	71,070
10	Golden Gate Bridge	CS	Panama	2001	68,687	71,376
11	James River Bridge	CS	Panama	2001	68,687	71,366
12	Lions Gate Bridge	CS	Panama	2001	68,687	71,395
13	Bauhina Bridge	CS	Hong Kong	1993	48,342	47,500
14	Akashi Bridge	CS	Panama	1993	48,272	47,425
15	Chang Jiang Bridge	CS	Panama	1992	48,237	47,425
16	Normandie Bridge	CS	Liberia	1989	48,235	47,351
17	Rhein Bridge	CS	Panama	1989	48,235	47,351
18	Clifton Bridge	CS	Japan	1988	48,305	47,539
19	Cooper River Bridge	CS	Japan	1987	42,407	40,934
20	Manhattan Bridge	CS	Panama	1987	42,394	40,934
21	Mackinac Bridge	CS	Japan	1986	42,394	40,982
22	Tower Bridge	CS	Singapore	1985	34,487	34,245
23	Bay Bridge	CS	Liberia	1985	34,467	35,396
24	Oasis River	OT	Singapore	2009	59,258	115,126
25	Sentosa River	OT	Singapore	2008	59,258	115,146
26	Temasek River	OT	Singapore	2005	57,948	107,113
27	Raffles River	OT	Singapore	2004	57,948	107,113
28	Singapore River	OT	Singapore	2002	57,943	107,132
29	Rainbow River	OT	Panama	1999	57,943	107,160

OR-4 A P Moller Singapore Pte Ltd

3 HarbourFront Place #13-01 HarbourFront Tower Two Singapore 099254

Tel: 6318 3601 • Fax: 6223 7191 • Web: www.apmsingapore.com.sg

Business: Shipowning

Representative: Capt Mukul Bhargava, General Manager, Business Development

	Name of Vessel	Code	Registry	Built	GRT	DWT
1	Maersk Norfolk	CS	United Kingdom	2009	33,000	34,000
2	Maersk Newbury	CS	United Kingdom	2009	33,000	34,000
3	Maersk Kinloss	CS	United Kingdom	2008	74,642	81,300
4	Maersk Batam	CS	Singapore	2008	35,835	35,886
5	Maersk Algol	CS	Singapore	2008	108,393	110,228
6	Maersk Taurus	CS	Singapore	2008	94,193	107,270
7	Maersk Newport	CS	United Kingdom	2008	33,000	35,144
8	Maersk Bulan	CS	Singapore	2008	35,835	35,886
9	Maersk Bali	CS	Singapore	2008	35,835	35,886
10	Maersk Buton	CS	Singapore	2008	35,835	35,886
11	Maersk Bintan	CS	Singapore	2008	35,835	35,850
12	Maersk Alfirk	CS	Singapore	2008	108,393	110,401
13	Maersk Sebarok	CS	Singapore	2007	79,702	87,534
14	Maersk Brownsville	CS	United Kingdom	2007	48,853	53,700
15	Maersk Brooklyn	CS	United Kingdom	2007	48,853	53,890
16	Maersk Kuantan	CS	Singapore	2007	74,642	84,500
17	Maersk Sentosa	CS	Singapore	2007	79,702	87,534
18	Maersk Kushiuro	CS	Singapore	2007	74,642	84,500
19	Maersk Kwangyang	CS	Singapore	2007	74,642	84,500
20	Maersk Sembawang	CS	Singapore	2007	79,702	87,534
21	Maersk Buffalo	CS	United Kingdom	2007	48,853	53,700
22	Maersk Senang	CS	Singapore	2007	79,702	87,534
23	Maersk Semakau	CS	Singapore	2007	79,702	87,534
24	Maersk Tanjong	CS	Singapore	2007	94,193	107,267
25	Maersk Altair	CS	Singapore	2007	108,393	110,295
26	Maersk Taikung	CS	Singapore	2007	94,193	107,267
27	Maersk Antares	CS	Singapore	2007	108,393	110,295
28	Maersk Radford	CS	Hong Kong	2007	9,957	13,784
29	Maersk Borneo	CS	Singapore	2007	19,758	29,000
30	Maersk Serangoon	CS	Singapore	2007	79,702	87,534
31	Maersk Kendal	CS	United Kingdom	2007	72,300	81,300
32	Maersk Kelso	CS	United Kingdom	2007	72,300	81,300
33	Maersk Ronneby	CS	Hong Kong	2007	9,957	13,784

A P Moller Singapore Pte Ltd (Cont'd)

	Name of Vessel	Code	Registry	Built	GRT	DWT
34	Maersk Kensington	CS	United Kingdom	2007	72,300	81,300
35	Maersk Seletar	CS	Singapore	2007	79,702	87,534
36	Maersk Beaumont	CS	United Kingdom	2007	48,853	53,700
37	Maersk Vermont	CS	United Kingdom	2007	23,953	30,200
38	Maersk Maryland	CS	United Kingdom	2007	23,953	30,200
39	Maersk Maine	CS	United Kingdom	2007	23,953	30,200
40	Maersk Roubaix	CS	Hong Kong	2006	9,957	13,784
41	Maersk Regensburg	CS	Hong Kong	2006	9,957	13,784
42	Maersk Baltimore	CS	United Kingdom	2006	48,853	53,634
43	Maersk Boston	CS	United Kingdom	2006	48,853	53,701
44	Maersk Gloucester	CS	United Kingdom	2006	50,686	61,454
45	Maersk Kowloon	CS	Singapore	2006	74,642	84,500
46	Maersk Bertonville	CS	United Kingdom	2006	48,853	53,702
47	MISC Merlion	CS	Singapore	2003	49,874	56,030
48	Maersk Gairloch	CS	United Kingdom	2003	50,698	62,242
49	MSC Malacca	CS	Singapore	2003	49,874	56,030
50	Maersk Gateshead	CS	United Kingdom	2002	50,698	62,242
51	Maersk Kithira	CS	United Kingdom	2001	80,654	87,370
52	Maersk Kyrenia	CS	United Kingdom	2001	80,654	87,370
53	Nedlloyd Hudson	CS	United Kingdom	2000	66,526	67,712
54	Nedlloyd Drake	CS	United Kingdom	2000	66,526	67,712
55	Nedlloyd Tasman	CS	United Kingdom	1999	66,526	67,902
56	Maersk Aberdeen	CS	Hong Kong	1999	14,063	17,733
57	Maersk Antwerp	CS	Hong Kong	1999	14,036	17,733
58	Maersk Atlantic	CS	Hong Kong	1999	14,063	17,733
59	Maersk Kiel	CS	United Kingdom	1998	80,942	88,669
60	Maersk Patras	CS	United Kingdom	1998	31,333	38,250
61	Maersk Karachi	CS	United Kingdom	1998	80,942	88,669
62	Maersk Phuket	CS	United Kingdom	1998	31,333	38,250
63	Maersk Erimo	CS	Netherlands	1997	6,114	8,160
64	Maersk Montreal	CS	United Kingdom	1989	50,462	59,285
65	Maersk Madrid	CS	United Kingdom	1989	50,462	59,285
66	Glasgow Maersk	CS	United Kingdom		50,698	62,242
67	Gosport Maersk	CS	United Kingdom		50,698	62,242
68	Grasmere Maersk	CS	United Kingdom		50,698	62,242
69	Greenwich Maersk	CS	United Kingdom		50,698	62,242
70	Maersk Arun	CS	Hong Kong		14,063	14,175
71	Maersk Avon	CS	Hong Kong		14,063	17,728
72	Maersk Bering	CT	Singapore	2005	19,758	29,000
73	Maersk Radiant	CT	Singapore	2004	22,184	35,005
74	Maersk Venture	LGC	Singapore	2008	47,386	50,041
75	Maersk Harmony	LGC	Singapore	2008	18,311	23,325
76	Maersk Methane	LGC	Singapore	2008	104,169	80,016
77	Maersk Humber	LGC	Singapore	2008	17,980	23,293
78	Umm Laqhab	LGC	Qatar	2008	47,058	54,000
79	Bu Sidra	LGC	Qatar	2008	47,300	54,000
80	Maersk Marib	LGC	Marshall Islands	2008	104,169	82,096
81	Maersk Arwa	LGC	Marshall Islands	2008	104,169	82,187
82	Maersk Value	LGC	Singapore	2007	47,386	49,945
83	Maersk Visual	LGC	Singapore	2007	47,386	49,945
84	Maersk Virtue	LGC	Singapore	2007	47,386	49,945
85	Maersk Jewel	LGC	Singapore	2006	25,994	29,191
86	Maersk Jade	LGC	Singapore	2006	25,994	29,191
87	Maersk Pelican	PT	Singapore	2008	61,724	110,000
88	Maersk Kalea	PT	Singapore	2008	25,507	38,875
89	Maersk Privilege	PT	Singapore	2007	56,285	105,200
90	Maersk Priority	PT	Singapore	2007	59,843	105,483
91	Maersk Penguin	PT	Singapore	2007	61,724	110,000
92	Maersk Producer	PT	Singapore	2006	61,724	110,000
93	Maersk Promise	PT	Singapore	2006	61,724	110,000
94	Maersk Pearl	PT	Singapore	2005	61,724	110,000
95	Maersk Phoenix	PT	Singapore	2005	61,724	110,000
96	Maersk Princess	PT	Singapore	2005	61,764	110,000
97	Maersk Progress	PT	Singapore	2005	61,724	110,000
98	Donax Ex-Prosper	PT	Singapore	2004	61,764	110,000
99	Dromus Ex-Prime	PT	Singapore	2004	61,764	110,000
100	Maersk Tukang	VC	Singapore	2008	94,193	89,281
101	Hoegh Chiba	VC	Singapore	2006	52,691	15,821
102	Hoegh Kobe	VC	Singapore	2006	52,691	15,836
103	Hoegh Kyoto	VC	Singapore	2005	52,691	15,821

A P Moller Singapore Pte Ltd (Cont'd)

Name of Vessel	Code	Registry	Built	GRT	DWT
104 Maersk Wind	VC	Singapore	2000	51,770	16,074
105 Maersk Wave	VC	Singapore	2000	51,770	16,074
106 Hoegh Masan	VC	Singapore	1998	44,219	13,774
107 Hoegh Inchon	VC	Singapore	1997	44,219	13,744
108 Hoegh Pusan	VC	Singapore	1997	44,219	13,744
109 Hoegh Kunsan	VC	Singapore	1996	44,219	13,778
110 Hoegh Cochin	VC	Singapore	1989	30,588	11,164
111 City of Mumbai	VC	Singapore	1987	27,887	7,894
112 Hoegh Chennai	VC	Singapore	1987	27,887	7,902
113 Maersk Newton	VLCC	Singapore	2009	159,911	307,284
114 Maersk Nautica	VLCC	Singapore	2008	159,911	307,284
115 Maersk Nectar	VLCC	Singapore	2008	159,911	307,284
116 Maersk Noble	VLCC	Singapore	2008	159,911	307,284
117 Maersk Navarin	VLCC	Singapore	2007	159,911	307,284
118 Maersk Nucleus	VLCC	Singapore	2007	159,911	307,284
119 Maersk Neptune	VLCC	Singapore	2007	159,911	307,284
120 Maersk Nautilus	VLCC	Singapore	2006	159,911	306,914
121 Effie Maersk	VLCC	Singapore	2000	159,187	308,492

OR-5 Advance Container Lines (Pte) Ltd

140 Cecil Street #01-00 PIL Building Singapore 069540

Tel: 6221 2621 • **Fax:** 6221 7780 • **Web:** www.aclship.com**Business:** Provides common feeder services to Main Lines within S.E Asia, West and North Asia.**Representative:** Mr Tan Cher Soon, Executive Director/GM

Name of Vessel	Code	Registry	Built	GRT	DWT
1 Kota Desa	CS	Singapore	2008	6,245	9,164
2 Kota Darjah	CS	Singapore	2008	6,245	8,164
3 Kota Delima	CS	Singapore	2007	6,245	8,164
4 Kota Rakan	CS	Singapore	2007	9,725	10,280
5 Kota Rajin	CS	Singapore	2005	9,678	13,212
6 Kota Rancak	CS	Singapore	2005	9,678	13,212
7 Kota Ria	CS	Singapore	2005	9,725	13,017
8 Kota Tabah	CS	Singapore	2004	7,725	10,684
9 Kota Tampan	CS	Singapore	2004	7,725	10,684
10 Kota Rakyat	CS	Singapore	2004	9,725	13,017
11 Kota Intan	CS	Singapore	2003	2,714	4,424
12 Kota Tegap	CS	Singapore	2002	7,683	10,704
13 Kota Teguh	CS	Singapore	2002	7,683	10,704
14 Kota Ratna	CS	Singapore	1998	9,422	13,055
15 Kota Ratu	CS	Singapore	1997	9,422	13,064
16 Kota Rukun	CS	Singapore	1997	9,422	13,058
17 Selatan Datang	CS	Indonesia	1997	3,084	7,000
18 Kota Raja	CS	Singapore	1997	9,422	13,060
19 Kota Hasil	CS	Singapore	1996	13,272	19,235
20 Kota Harta	CS	Singapore	1995	1,300	19,238
21 Kota Cahaya	CS	Singapore	1992	9,870	13,453
22 Kota Machan	CS	Singapore	1988	9,743	14,071
23 Selatan Mulia	CS	Indonesia	1985	7,343	8,655
24 S Makmur	CS	Indonesia	1984	4,940	6,797
25 Kota Hadiah	CS	Singapore	1966	13,272	19,234

OR-6 AET Tankers Pte Ltd

1 HarbourFront Avenue #11-01 Keppel Bay Tower Singapore 098632

Tel: 6100 2288 • **Fax:** 6376 2791 • **Web:** www.eagletankers.com**Business:** Crude oil transportation business and petroleum logistics solutions.**Representative:** Mr Abdul Rahim Abdul Rahman, Regional Director

Name of Vessel	Code	Registry	Built	GRT	DWT
1 Eagle Turin	OT	Singapore	2008	58,168	108,000
2 Eagle Torrance	OT	Singapore	2007	58,168	107,000
3 CS Stealth	OT	Marshall Islands	2006	58,446	104,592
4 CV Stealth	OT	Marshall Islands	2005	58,418	104,499
5 Sanko Bright	OT	Panama	2003	56,400	105,400
6 Stavenger Bay	OT	Panama	2003	56,400	105,400
7 Sanko Brave	OT	Panama	2003	56,400	105,400

AET Tankers Pte Ltd (Cont'd)

Name of Vessel	Code	Registry	Built	GRT	DWT
8 Eagle Trenton	OT	Singapore	2003	58,166	107,123
9 Eagle Toledo	OT	Singapore	2003	58,166	107,092
10 Eagle Tampa	OT	Singapore	2003	58,166	107,123
11 Eagle Tucson	OT	Singapore	2003	58,166	107,123
12 Eagle Tacoma	OT	Singapore	2002	58,166	107,123
13 Eagle Stealth	OT	Marshall Islands	2001	56,346	105,322
14 Eagle Augusta	OT	Singapore	1999	58,156	105,345
15 Eagle Atlanta	OT	Singapore	1999	57,929	107,160
16 Eagle Anaheim	OT	Singapore	1999	57,929	107,160
17 Eagle Phoenix	OT	Singapore	1998	56,346	106,127
18 Eagle Albany	OT	Singapore	1998	57,929	107,160
19 Eagle Austin	OT	Singapore	1998	58,156	105,426
20 Eagle Columbus	OT	Singapore	1997	57,949	107,166
21 Bunga Kelana Satu	OT	Malaysia	1997	57,017	105,884
22 Eagle Charlotte	OT	Singapore	1997	57,949	107,169
23 Eagle Birmingham	OT	Singapore	1997	57,456	99,343
24 Eagle Boston	OT	Singapore	1996	57,456	99,328
25 Eagle Beaumont	OT	Singapore	1996	57,456	99,448
26 Eagle Baltimore	OT	Singapore	1996	57,456	99,405
27 Lochness	OT	Liberia	1994	53,135	90,607
28 Eagle Subaru	OT	Singapore	1994	52,504	95,675
29 Eagle Otome	OT	Singapore	1994	52,504	95,663
30 Eagle Auriga	OT	Singapore	1993	55,962	102,352
31 Glennross	OT	Liberia	1993	53,135	90,679
32 Eagle Corona	OT	Singapore	1993	52,504	95,634
33 Eagle Carina	OT	Singapore	1992	52,504	95,639
34 Eagle Centaurus	OT	Singapore	1992	52,504	95,644
35 Eagle Milwaukee	OT	Singapore	1987	53,483	104,385
36 Bunga Kasturi Empat	VLCC	Malaysia	2007	157,245	308,438
37 Bunga Kasturi Tiga	VLCC	Malaysia	2006	157,245	308,438
38 Eagle Venice	VLCC	Malaysia	2005	160,046	299,984
39 Bunga Kasturi Dua	VLCC	Malaysia	2005	157,098	300,542
40 Eagle Valencia	VLCC	Singapore	2005	160,046	306,997
41 Eagle Vienna	VLCC	Singapore	2004	161,233	306,999
42 Eagle Vermont	VLCC	Singapore	2002	161,233	306,999
43 Eagle Virginia	VLCC	Singapore	2002	161,233	306,999

OR-7 Altus Shipping Pte Ltd

79 Anson Road #13-03 Singapore 079906

Tel: 6323 3500 • **Fax:** 6227 1043 • **Web:** www.altusholdings.com**Business:** Ship owners, operators, charterers and managers.**Representative:** Capt Ninad S Mhatre, Chartering & Operations Manager

Name of Vessel	Code	Registry	Built	GRT	DWT
1 Jawa Power	BC	Singapore	1999	26,029	45,279
2 Puspita	BC	Singapore	1999	26,029	45,279
3 Lourdes	BC	Singapore	1999	26,029	45,303

OR-8 Amsbach Marine (S) Pte Ltd

15 Scotts Road #09-08/09 Thong Teck Building Singapore 228218

Tel: 6734 9052 • **Fax:** 6732 2045 • **Web:** www.amsbach.com.sg**Business:** Shipping agent, shipowning, shipbroking, projects support and offshore logistic support.**Representative:** Mr Peter W Blumbach, Director

Name of Vessel	Code	Registry	Built	GRT	DWT
1 Kuda Sembrani	LGC	Indonesia	2006	365	500
2 Kuda Perkasa	MISC	Indonesia	2000	20	-
3 Kuda Bamega	MISC	Indonesia	1999	19	-
4 Kuda Laut VI	MISC	Indonesia	1998	19	-
5 Kuda Kota	MISC	Indonesia	1998	19	-
6 Kuda Laut III	MISC	Indonesia	1997	19	-
7 Kuda Laut IV	MISC	Indonesia	1997	19	-
8 Kuda Laut V	MISC	Indonesia	1997	19	-
9 Kuda Laut II	MISC	Indonesia	1997	19	-
10 Kuda Gadis	MISC	Indonesia	1996	18	-
11 Kuda Gaya	MISC	Indonesia	1995	19	-
12 Sea Youngster	MISC	Indonesia	1995	8	-



The power to build partnerships

AET Tankers Pte Limited
1 HarbourFront Avenue
11-01 Keppel Bay Tower
Singapore 098632
Republic of Singapore
T +65 6100 2288

London • Houston • Singapore • Kuala Lumpur

Responsibility Excellence Partnership Innovation

www.aet-tankers.com

Ordinary Members

Amsbach Marine (S) Pte Ltd (Cont'd)

Name of Vessel	Code	Registry	Built	GRT	DWT
13 Kuda Jaya	MISC	Indonesia	1994	19	-
14 Kuda Indah	MISC	Indonesia	1994	19	-
15 Sierra 180-3	MISC	Indonesia	1988	932	1,600
16 Seabulk Takzim	MISC	Malaysia	1973	1,532	-
17 Sierra 180-6	NPB	Indonesia	1992	641	1,500
18 Marsol Pride	TUG	Panama	2005	1,829	-
19 Osco Guna 1	UV	Indonesia	1984	370	-

OR-9 Anglo-Eastern Shipmanagement (Singapore) Pte Ltd

200 Cantonment Road #16-02 Southpoint Singapore 089763

Tel: 6224 3119 • Fax: 6224 3995 • Web: www.angloeasterngroup.com

Business: Ship management services, build ships, tanker and other ocean-going vessels.

Representative: Capt Surendra Dutt, Managing Director

Name of Vessel	Code	Registry	Built	GRT	DWT
1 Phoenix Light	AFRAMAX	Panama	2009	57,142	105,900
2 Phoenix Hope	AFRAMAX	Panama	2008	57,142	105,900
3 Fairchem Charger	CT	Majuro	2009	11,640	21,205
4 Torm Naskov	CT	Hong Kong	2008	29,733	51,000
5 Torm Aalborg	CT	Hong Kong	2008	29,266	47,128
6 Torm Esbjerg	CT	Hong Kong	2008	29,733	51,000
7 Atlantic Rose	CT	Hong Kong	2008	29,266	47,128
8 Atlantic Olive	CT	Hong Kong	2008	29,266	47,128
9 Atlantic Lily	CT	Hong Kong	2008	29,266	47,128
10 Atlantic Titan	CT	Hong Kong	2008	29,266	47,128
11 Fairchem Filly	CT	Panama	2007	11,625	19,900
12 Fairchem Branco	CT	Majuro	2007	11,500	19,700
13 Eships Bainunah	CT	Marshall Islands	2005	5,039	8,125
14 Fairchem Steed	CT	Panama	2005	11,568	19,992
15 Eships Nahyan	CT	Panama	2005	5,771	8,657
16 Fairchem Stallion	CT	Panama	2004	11,568	19,992
17 Eships Prelude	CT	Panama	2003	5,770	8,509
18 Eships Quest	CT	Panama	2003	5,770	8,501
19 Fairchem Mustang	CT	Panama	2003	11,568	2,003
20 Chemstar Angel	CT	Panama	1999	11,951	19,477
21 Karoline N	LGC	Monrovia	2009	42,897	46,700
22 Mill Reef	LGC	Singapore	2008	47,000	58,800
23 Clipper Sun	LGC	Bahamas	2008	47,173	58,691
24 Ronald N	LGC	Monrovia	2008	42,897	46,700
25 Mill House	LGC	Singapore	2008	47,000	58,800
26 Sylvie	LGC	Hong Kong	2007	22,954	26,361
27 Sigas Sonja	LGC	Panama	2007	4,200	4,800
28 Sigas Silvia	LGC	Singapore	2007	4,200	4,800
29 Berge Nantong	LGC	Hong Kong	2006	47,046	58,800
30 Antwerpen	LGC	Hong Kong	2005	22,901	26,361
31 Oriental Queen	LGC	Hong Kong	2004	47,279	53,194
32 Berlian Ekuator	LGC	Panama	2004	22,209	26,776
33 Kendal	LGC	Nassau	2003	7,893	8,709
34 Sir Ivor	LGC	Hong Kong	2003	4,508	3,633
35 Keswick	LGC	Nassau	2003	7,884	8,692
36 Camelot	LGC	Singapore	2002	6,036	6,742
37 Yuhsan	LGC	Panama	2002	45,965	49,999
38 Sea Bird II	LGC	Panama	1996	3,508	3,034
39 Lavender Passage	LGC	Panama	1996	44,549	49,708
40 Lyne	LGC	Panama	1996	4,961	4,999
41 Global Hime	LGC	Singapore	1995	3,516	4,187
42 Tower Bridge	LGC	Bahamas	1991	42,286	49,345
43 Commander N	LGC	Monrovia	1991	45,032	56,875
44 Chelsea Bridge	LGC	Bahamas	1987	47,249	51,466
45 Maori Venture	LGC	Singapore	1985	47,289	51,232
46 La Forge	LGC	Bahamas	1981	42,501	45,587
47 Hugo N	LGC	Panama	1980	34,582	43,354
48 Harriette N	LGC	Singapore	1980	34,684	43,386
49 Parna Berlian	LGC	Panama	1978	9,367	9,540
50 Gas Concord	LGC	Singapore	1978	43,686	56,906
51 Lion City River	OT	Singapore	2007	56,347	105,500
52 Garce Victoria	OT	Panama	2007	40,953	75,000
53 Garden City River	OT	Singapore	2005	56,146	106,468
54 Phoenix Alpha	OT	Hong Kong	2003	59,831	104,707

Anglo-Eastern Shipmanagement (Singapore) Pte Ltd (Cont'd)

Name of Vessel	Code	Registry	Built	GRT	DWT
55 Phoenix Beta	OT	Hong Kong	2003	59,831	110,000
56 Morning Glory VIII	OT	Liberia	2002	57,326	99,990
57 Eagle Augusta	OT	Singapore	1999	58,156	105,151
58 Bunga Kelana Dua	OT	Malaysia	1997	57,017	89,996
59 Forth Bridge	OT	Leith	1992	3,338	5,800
60 Atlantic Star	PT	Hong Kong	2008	29,266	47,128
61 Atlantic Gemini	PT	Hong Kong	2008	29,266	47,128
62 Atlantic Hope	PT	Hong Kong	2008	29,266	47,128
63 Atlantic Grace	PT	Hong Kong	2008	29,266	47,128
64 Atlantic Breeze	PT	Hong Kong	2007	29,266	47,128
65 Freja Dania	PT	Liberia	2007	31,500	53,000
66 Atlantic Frontier	PT	Hong Kong	2007	29,266	47,128
67 High Glory	PT	Panama	2006	27,900	45,700
68 Morning Haruka	PT	Liberia	2005	26,900	47,000
69 Maersk Priority	PT	Singapore	2004	59,843	99,999
70 Maersk Privilege	PT	Singapore	2003	56,285	105,483
71 Mermaid Express	PT	Panama	2002	27,969	45,763
72 Unique Sunshine	PT	Hong Kong	2001	28,553	47,087
73 Rainbow Quest	PT	Hong Kong	1999	28,547	47,221
74 Berge Ningbo	VLCC	Hong Kong	2006	47,012	58,899
75 Crystal Marine	VLCC	Singapore	2003	45,801	53,395

OR-10 ANL Singapore Pte Ltd

The Comtech (Lobby D) Singapore 118502

Tel: 6323 3119 • Fax: 63231373 • Web: www.anl.com.sg

Business: Liner Shipping

Representative: Mr Victor Ang, General Manager

Name of Vessel	Code	Registry	Built	GRT	DWT
1 ANL Wyong	CS	United Kingdom	2008	39,906	50,600
2 ANL Wangaratta	CS	United Kingdom	2008	39,906	50,600
3 CMA CGM Blue Whale	CS	United Kingdom	2007	54,309	65,890
4 ANL Warrain	CS	Marshall Islands	2007	39,906	50,000
5 Varamo	CS	Cyprus	2007	15,200	18,700
6 CMA CGM White Shark	CS	United Kingdom	2007	54,309	65,930
7 USL Condor	CS	Singapore	2006	16,107	17,350
8 ANL Warringa	CS	Marshall Islands	2006	39,906	50,000
9 ANL Windarra	CS	Marshall Islands	2006	39,906	50,000
10 ANL Yarrunga	CS	Antigua & Barbuda	2005	9,957	13,760
11 Francois Gilot	CS	Antigua & Barbuda	2005	16,162	17,121
12 ANL Binburra	CS	Liberia	2002	25,500	33,900
13 Yong Cai	CS	St Vincent & The Grenadines	1998	9,810	14,061
14 ANL Kokoda	CS	St Vincent & The Grenadines	1995	6,384	8,713
15 ANL Australia	CS	Bahamas	1991	37,410	47,326

OR-11 Apex Ship Management Pte Ltd

79 Robinson Road #22-01 CPF Building Singapore 068897

Tel: 6304 8910 • Fax: 6491 1283

Business: Technical and commercial management of ships, ship agency, ship brokering and marine consultancy.

Representative: Capt Thet Oo Maung, General Manager

Name of Vessel	Code	Registry	Built	GRT	DWT
1 Four Kitakami	BC	Panama	2009	31,236	55,668
2 Bulk Neptune	BC	Panama	2009	31,259	55,657
3 Navios Armonia	BC	Panama	2008	30,816	55,522
4 Mercury Ocean	BC	Panama	2008	30,004	48,225
5 Hanjin Sao Paulo	CS	Panama	2007	16,472	22,171
6 X-Press Manaslu	CS	Singapore	1984	9,392	12,622
7 Eagle Pioneer	CS	Panama	1982	19,698	-
8 Eagle Progress	CS	Panama	1982	19,698	-
9 X-Press Pumori	CS	Singapore	1980	6,973	-
10 Eagle Prestige	CS	Panama	1978	13,995	-
11 Eagle Pride	CS	Panama	1978	13,995	-
12 Treasure Sunshine	GCS	Singapore	2008	6,522	9,500
13 Hikawa Pride	GCS	Singapore	2000	5,308	8,757

Ordinary Members

OR-12 APL Co Pte Ltd

456 Alexandra Road #08-00 NOL Building Singapore 119962
Tel: 6371 4946 • **Fax:** 6371 6182 • **Web:** www.apl.com
Business: A global total transportation company with diverse transport-related activities worldwide and shipping as its core business.
Representative: Mr Kenneth Chia, Managing Director

OR-13 Armada (Singapore) Pte Ltd

1 HarbourFront Avenue #07-07/08 Keppel Bay Tower Singapore 098632
Tel: 6511 2988 • **Fax:** 65112999 • **Web:** www.armadagroup.com
Business: Ocean transportation
Representative: Mr Tommy Rathleff, Managing Director

OR-14 Arya Shipping Lines (Singapore) Pte Ltd

89 Short Street #10-07 Golden Wall Auto Centre Singapore 188216
Tel: 6337 1311 • **Fax:** 6336 3393
Business: Charterer, ownership, agency and management.
Representative: Mr Steven Goh Chong Peng, Managing Director

Name of Vessel	Code	Registry	Built	GRT	DWT
1 MV Arya Payam	BC	Cyprus	-	-	-
2 MV Arya Payk	BC	Cyprus	-	-	-

OR-15 Asia Navigation Pte Ltd

200 Cantonment Road #05-01 Southpoint Singapore 089763
Tel: 6223 1771 • **Fax:** 6224 1771
Business: Ship operators, conventional liner services.
Representative: Ms Loretta Lim, General Manager/Director

OR-16 Austen Maritime Services Pte Ltd

78 Shenton Way #19-01 Lippo Centre Singapore 079120
Tel: 6323 2066 • **Fax:** 6323 2766 • **Web:** www.austen.com.sg
Business: Ship agency and ship management.
Representative: Ms Kang Siew Khing, Financial Controller

OR-17 B+H Equimar Singapore Pte Ltd

78 Shenton Way #20-02 Lippo Centre Singapore 079120
Tel: 6323 5253 • **Fax:** 6323 5248 • **Web:** www.bhocean.com
Business: Ship management
Representative: Mr Marcin Wolasiewicz, Senior Manager, Sea Personnel

Name of Vessel	Code	Registry	Built	GRT	DWT
1 Pequod	CT	Liberia	1982	24,265	40,632
2 Agawam	CT	Bahamas	1982	23,709	38,993
3 Anawan	CT	Bahamas	1981	23,709	38,993
4 Aquidneck	CT	Bahamas	1981	23,709	40,545
5 Searose G	OBO	Bahamas	1994	45,593	83,155
6 Rip Hudner	OBO	Bahamas	1994	45,593	83,155
7 Sakonnet	OBO	Bahamas	1993	45,593	83,155
8 Bonnie Smithwick	OBO	Bahamas	1993	45,593	83,155
9 Roger M Jones	OBO	Bahamas	1992	41,189	74,868
10 Seapowet	OBO	Bahamas	1992	41,189	74,868
11 Sagamore	OT	Bahamas	1991	40,717	68,536
12 Capt Thomas J. Hudner, Jr.	OT	Bahamas	1990	28,933	44,999
13 Sachem	OT	Bahamas	1988	35,375	60,595

OR-18 Baltic Far East Shipping Pte Ltd

73 Shenton Way #18-09 Shenton House Singapore 068805
Tel: 6220 6169 • **Fax:** 6221 3709
Business: Shipping agent, shipmanagement, chartering, brokering, container and breakbulk service.
Representative: Ms Melinda Teo, Administrative Manager

OR-19 Beauford Marine Pte Ltd

390 Jalan Ahmad Ibrahim Singapore 629155
Tel: 6559 9700 • **Fax:** 6268 1937 • **Web:** www.chuanhup.com.sg
Business: Chartering of its vessels and ship agent.
Representative: Mr William Chan, Chief Executive Officer

Name of Vessel	Code	Registry	Built	GRT	DWT
1 BM 251	NPB	Singapore	2006	2,310	-
2 BM Falcon	TUG	Singapore	2007	296	-
3 BM Oryx	TUG	Singapore	2007	296	-

OR-20 Ben Line Agencies (Singapore) Pte Ltd

200 Cantonment Road #13-05 Southpoint Singapore 089763
Tel: 6225 3522 • **Fax:** 62241804 • **Web:** www.benlineagencies.com
Business: Shipping agent and shipowners' representative.
Representative: Ms Patricia Pek, Director

OR-21 Bengal Tiger Line Pte Ltd

200 Cantonment Road #13-01 Southpoint Singapore 089763
Tel: 6225 3522 • **Fax:** 6220 4299 • **Web:** www.btl-feeders.com
Business: Feeder operator
Representative: Mr Joachim Friedrich von der Heydt, Chairman

Name of Vessel	Code	Registry	Built	GRT	DWT
1 Tiger Jade	CS	Liberia	2006	18,334	223,508
2 Cape Falcon	CS	Marshall Islands	2003	14,308	16,584
3 Tiger Breeze	CS	United Kingdom	1997	23,734	30,460
4 Tiger Shark	CS	Liberia	1994	22,738	33,548
5 Tiger Pearl	CS	Singapore	1994	17,125	24,136
6 Tiger Star	CS	Liberia	1992	9,151	9,850
7 Tiger Sky	CS	Liberia	1991	16,236	23,465
8 Tiger Bridge	CS	Marshall Islands	1990	24,495	31,627
9 Tiger Spirit	CS	Cyprus	1988	9,974	13,226
10 Tiger Power	CS	Cyprus	1988	9,974	13,226

OR-22 Bernhard Schulte Shipmanagement (Singapore) Pte Ltd

152 Beach Road #07-05/06 Gateway East Singapore 189721
Tel: 6272 2220 • **Fax:** 6272 4404/6275 7232
Web: www.hanseaticshipping.com
Business: Ship management and technical support services.
Representative: Mr Sandip Mirchandani, Joint General Manager

Name of Vessel	Code	Registry	Built	GRT	DWT
1 Sea Beta	CS	Cyprus	2005	18,327	23,400
2 Cap Aguilhas	CS	Cyprus	2005	18,334	23,400
3 Cap Maleas	CS	Cyprus	2005	18,334	23,400
4 Sea Alfa	CS	Cyprus	2005	18,327	23,400
5 Cap Arnauti	CS	Cyprus	2004	18,334	23,400
6 Torero	CT	Singapore	2006	5,518	8,913
7 Sabrewing	CT	Panama	2004	29,647	49,323
8 Golden Venus	CT	Panama	2004	11,625	18,887
9 Miranda	CT	Panama	2003	5,347	8,522
10 Naida	CT	Panama	2003	5,201	8,831
11 Queenie	CT	Singapore	2003	5,201	8,831
12 Roseanne	CT	Panama	2003	7,323	12,082
13 Golden Wave	CT	Panama	2002	5,359	8,792
14 Lauren	CT	Panama	2002	7,361	12,003
15 Pacific Horizon	CT	Panama	1999	23,458	29,999
16 Fiona	CT	Panama	1997	5,315	8,512
17 Dorothea	CT	Singapore	1997	3,721	5,980
18 Sigas Margrethe	LGC	Panama	2006	4,253	12,083
19 Gaz Century	LGC	Panama	2001	4,915	5,782
20 Gas Cathar	LGC	Malta	2001	5,849	7,124
21 York	LGC	Panama	2000	4,807	5,077
22 Epsom	LGC	Panama	1998	4,490	5,215
23 Aintree	LGC	Panama	1997	5,473	6,665
24 Queen Phenix	LGC	Panama	1996	5,683	4,998
25 Rio Gracia	LGC	Panama	1996	5,415	6,954

OR-23 Bomin Bunker Oil Pte Ltd

15 Hoe Chiang Road #06-05 Tower Fifteen Singapore 089316

Tel: 6221 9222 • **Fax:** 6225 1956**Business:** Trading in bunker oil products.**Representative:** Mr Peter Nai, Cargo Manager**OR-24 BP Singapore Pte Ltd**

Marine Dept, 1 HarbourFront Avenue #02-01 Keppel Bay Tower Singapore 098632

Tel: 6371 8888 • **Fax:** 6278 1565 • **Web:** www.bp.com**Business:** Marketing of petroleum products, processing of crude oil, blending of lubricants and trading in petroleum products.**Representative:** Mr Ng Koh Sheng, Operations Manager**OR-25 Brostrom Tankers Singapore Pte Ltd**

460 Alexandra Road #25-04 PSA Building Singapore 119963

Tel: 6273 1122 • **Fax:** 6273 2200 • **Web:** www.brostrom.com**Business:** Marine transportation of liquid petroleum products and easy chemicals, shipmanagement, shipping agency and chartering.**Representative:** Mr Francis Chin, Deputy Managing Director

	Name of Vessel	Code	Registry	Built	GRT	DWT
1	Bro Combo	CT	Singapore	2003	9,882	16,597
2	Petro Vario	CT	Singapore	2003	9,882	16,596
3	Petro Easkem	CT	Singapore	1998	3,534	4,998
4	Bro Imtres	CT	Singapore	1998	3,534	4,999
5	Bro Joinville	CT	Singapore	1993	8,039	12,981
6	Petro Foremost	PT	Malaysia	1999	7,678	12,633
7	Bro Opti	PT	Malaysia	1995	4,974	7,474
8	Bro Venture	PT	Malaysia	1995	4,974	7,476
9	Bro Concord	PT	Singapore	1995	7,134	11,980
10	Petro Diri	PT	Singapore	1990	998	1,795

OR-26 BSA Transportation Pte Ltd

10 Anson Road #12-04 International Plaza Singapore 079903

Tel: 6227 5268 • **Fax:** 6227 8203**Business:** Shipping agency**Representative:** Mr Mark K.H.Kwan, General Manager**OR-27 BW Maritime Pte Ltd**

30 Hill Street #03-00 Singapore 179360

Tel: 6337 2133 • **Fax:** 6337 1623 • **Web:** www.bwshipping.com**Business:** Shipping management and agency**Representative:** Mr Billy Chiu, Director for Commercial, Operations & Insurance

	Name of Vessel	Code	Registry	Built	GRT	DWT
1	BW Arctic	BC	Panama	2001	91,563	174,285
2	SG Enterprise	BC	Bahamas	1997	108,083	211,485
3	SG Prosperity	BC	Bahamas	1996	108,083	211,201
4	BW Vik	BC	Panama	1987	159,534	310,698
5	BW Fjord	BC	Panama	1986	159,534	310,698
6	BW Phoenix	BC	Panama	1986	154,098	290,793
7	Bold World	CT	Panama	1998	-	19,128
8	Bright World	CT	Panama	1997	-	19,299
9	BW Nisa	OT	Bermuda	1983	153,517	322,912
10	BW Yangtze	PT	Singapore	2009	-	76,500
11	Bw Thames	PT	Singapore	2008	-	76,500
12	BW Shinano	PT	Singapore	2008	-	76,500
13	Bw Seine	PT	Panama	2008	-	76,500
14	BW Rhine	PT	Panama	2008	43,797	76,578
15	BW Hudson	PT	Panama	2007	43,815	76,573
16	BW Orinoco	PT	Panama	2007	43,797	76,580
17	BW Danube	PT	Panama	2007	43,815	76,543
18	BW Columbia	PT	Panama	2007	43,815	76,604
19	BW Lena	PT	Panama	2006	43,797	76,577
20	BW Amazon	PT	Panama	2006	43,815	76,565
21	BW Edelweiss	VLCC	Hong Kong	2008	158,569	301,021

BW Maritime Pte Ltd (Cont'd)

	Name of Vessel	Code	Registry	Built	GRT	DWT
22	BW Bauhinia	VLCC	Hong Kong	2007	159,569	301,019
23	BW Lake	VLCC	Hong Kong	2004	158,557	298,564
24	World Lion	VLCC	Hong Kong	2004	158,557	298,563
25	BW Luck	VLCC	Hong Kong	2003	158,993	298,717
26	BW Kuna	VLCC	Hong Kong	2003	158,993	298,555
27	BW Utik	VLCC	Hong Kong	2001	157,814	299,450
28	BW Utah	VLCC	France	2001	157,814	299,498
29	BW Ulan	VLCC	France	2000	157,814	299,325
30	Nysa	VLCC	Singapore	2000	157,814	299,543
31	Ubud	VLCC	Panama	2000	149,383	279,999
32	Ural	VLCC	Panama	2000	149,383	279,999
33	Jupiter Glory	VLCC	Panama	1995	156,752	298,816
34	BW Stadt	VLCC	Panama	1994	160,467	306,951
35	BW Soro	VLCC	Panama	1993	156,539	299,718
36	Suva	VLCC	Panama	1993	153,332	279,984
37	BW Denali	VLCC	Panama	1992	153,437	286,006
38	BW Nile	VLCC	Hong Kong	1991	153,407	285,739

OR-28 C F Sharp Shipping Agencies Pte Ltd

15 New Bridge Road Rocha House Singapore 059385

Tel: 6536 7636 • **Fax:** 66536 7446 • **Web:** www.cfsharp.com**Business:** Shipping agency, freight forwarding, marine services and travel agency.**Representative:** Mr Ng Swee Khoo, Operations Director**OR-29 Camillo Eitzen (Singapore) Pte Ltd**

1 Temasek Avenue #35-05 Millenia Tower Singapore 039192

Tel: 6325 5777 • **Fax:** 6337 2526 • **Web:** www.eitzen-group.com**Business:** Ship owning**Representative:** Mr Klaus Munk Andersen, Managing Director

	Name of Vessel	Code	Registry	Built	GRT	DWT
1	Sibulk Initiator	BC	Panama	2007	31,500	56,000
2	Sichem Edinburgh	CT	Singapore	2007	8,545	13,153
3	Sichem Melbourne	CT	Singapore	2007	8,455	12,936
4	Sichem Onomichi	CT	Singapore	2007	13,000	13,000
5	Sichem Manila	CT	Singapore	2007	8,562	13,125
6	Sichem Defender	CT	Panama	2007	11,660	19,999
7	Sichem New York	CT	Singapore	2007	8,455	12,945
8	Sichem Marseille	CT	Singapore	2007	8,455	12,928
9	Siteam Explorer	CT	Singapore	2007	26,751	46,026
10	Siteam Beijing	CT	Singapore	2007	8,537	13,000
11	Sichem Hong Kong	CT	Singapore	2007	8,537	13,000
12	Sichem Dubai	CT	Singapore	2007	8,455	12,800
13	Siteam Adventurer	CT	Singapore	2007	26,751	46,190
14	Sichem Amethyst	CT	Marshall Islands	2006	5,303	8,817
15	North Fighter	CT	Marshall Islands	2006	11,662	19,932
16	Sichem Ruby	CT	Marshall Islands	2006	5,303	8,824
17	Sichem Mumbai	CT	Panama	2006	8,562	13,084
18	Sichem Rio	CT	Singapore	2006	8,562	13,162
19	Sichem Pace	CT	Panama	2006	11,566	19,998
20	Sichem Singapore	CT	Singapore	2006	8,562	13,141
21	Bertina	CT	Bahamas	2006	8,545	13,157
22	North Contender	CT	Marshall Islands	2005	11,662	19,925
23	Sichem Peace	CT	Singapore	2005	5,451	8,800
24	Sichem Palace	CT	Singapore	2004	5,451	8,807
25	Sichem Princess Marie-Chantal	CT	Malta	2003	5,364	7,930
26	Sichem Defiance	CT	Marshall Islands	2001	9,900	17,395
27	Sichem Sparrow	CT	Malta	2001	2,764	3,596
28	Sichem Colibri	CT	Malta	2001	2,764	3,591
29	Sichem Challenge	CT	Singapore	1998	7,179	12,180
30	Sichem Aneline	CT	Marshall Islands	1998	6,206	8,941
31	Siteam Anja	CT	Singapore	1997	28,027	44,640
32	Sichem Anne	CT	Marshall Islands	1997	5,818	9,202
33	Golden Fumi	CT	Marshall Islands	1996	6,253	11,674
34	Sichem Provence	CT	Panama	1996	5,367	8,758
35	Sichem Malaga	CT	Malta	1994	4,599	7,804

Ordinary Members

Camillo Eitzen (Singapore) Pte Ltd (Cont'd)

Name of Vessel	Code	Registry	Built	GRT	DWT
36 Sicheam Pearl	CT	Singapore	1994	5,965	10,331
37 Sicheam Pandora	CT	Singapore	1994	6,544	9,214
38 Sicheam Padua	CT	Singapore	1993	6,544	9,213
39 Siteam Actinia	CT	Malta	1993	22,633	40,206
40 Sicheam Marbella	CT	Malta	1991	4,954	7,715
41 Sicheam Arctic	CT	Singapore	1991	14,332	23,400
42 Sicheam Eva	CT	Singapore	1989	10,948	17,000
43 Siteam Anatas	CT	Marshall Islands	1985	22,620	40,158
44 Sicheam Fenol	CT	Malta	1985	4,441	7,158
45 Siteam Panther	CT	Marshall Islands	1985	26,113	46,100
46 Sicheam Etílico	CT	Malta	1985	4,711	7,578
47 Siteam Aniaara	CT	Liberia	1985	25,362	40,738
48 Siteam Leopard	CT	Marshall Islands	1985	26,113	46,100
49 Siteam Tiger	CT	Marshall Islands	1985	26,113	46,100
50 Sicheam Formol	CT	Malta	1983	3,848	6,227
51 Siteam Mars	CT	Marshall Islands	1982	25,362	42,010
52 Siteam Merkur	CT	Marshall Islands	1981	24,330	41,985
53 Formosagas Crystal	LGC	-	-	-	-
54 Formosagas Diamond	LGC	Liberia	-	-	-
55 Sigas Ingrid	LGC	Hong Kong	2007	-	5,000
56 Sigas Sonja	LGC	Panama	2007	-	5,000
57 Sigas Silvia	LGC	Singapore	2007	-	5,000
58 Sigas Magrethe	LGC	Panama	2006	-	5,000
59 Sigas Maud	LGC	Panama	2006	-	-
60 Sigas Crusader	LGC	-	1996	2,458	-
61 Sigas Commander	LGC	Singapore	1996	2,458	-
62 Sigas Champion	LGC	Singapore	1995	2,458	-
63 Sigas Lydia	LGC	Singapore	1993	2,223	-
64 Sigloo Crystal	LGC	Singapore	1992	7,949	-
65 Sigas Laura	LGC	Singapore	1992	2,223	-
66 Sigas Linda	LGC	Singapore	1992	2,223	-
67 Sigas Lotta	LGC	Singapore	1992	2,223	-
68 Sigas Lanrick	LGC	Liberia	1992	-	3,620
69 Sigas Ettrick	LGC	United Kingdom	1991	-	3,620
70 Sigloo Endurance	LGC	Singapore	1990	7,946	-
71 Sigloo Discovery	LGC	Singapore	1989	7,954	-
72 Sigloo Star	LGC	Malta	1987	5,451	-
73 Sigloo Moon	LGC	Malta	1987	5,451	-
74 Sigas Marquis	LGC	-	1985	1,552	-
75 Sigas Mariner	LGC	Singapore	1985	1,552	-
76 Sigas Monarch	LGC	Singapore	1985	1,552	-
77 Sigas Master	LGC	Malta	1985	-	-
78 Sigas Mate	LGC	-	1984	-	-
79 Sigas Centurion	LGC	Singapore	1984	2,169	-
80 Sigas Earl	LGC	Malta	1983	-	-
81 Kyodo Yarrow	LGC	Cayman Islands	1982	-	-
82 Sigas Duke	LGC	Malta	1982	-	-

OR-30 CBS Ventures Pte Ltd

138 Robinson Road #19-01 Singapore 068906

Tel: 6222 7011 • Fax: 6225 4196

Business: Shipowner and ship charterer

Representative: Mr Lawrence Loh, Assist Operations Manager

Name of Vessel	Code	Registry	Built	GRT	DWT
1 Team Ace	CT	Singapore	1996	3,182	4,998
2 Bliss	OT	Singapore	2008	2,990	4,660
3 Alpha	OT	Singapore	2008	1,971	2,998
4 Premier	OT	Singapore	1991	169	185
5 Victor	OT	Singapore	1988	1,680	3,067
6 SS Prosperity	OT	Singapore	1985	933	1,690
7 Bunker SP XI	OT	Singapore	1985	696	800
8 SS Mariner	OT	Singapore	1982	348	650

OR-31 Celeste Holding Pte Ltd

1 Temasek Avenue #15-01 Millenia Tower Singapore 039192

Tel: 6837 1555 • Fax: 6837 2555

Business: Ship owning

Representative: Mr Daijiro Jito, Director

Celeste Holding Pte Ltd (Cont'd)

Name of Vessel	Code	Registry	Built	GRT	DWT
1 Glorious Maple	BC	Singapore	2007	39,901	49,615
2 Hokuetsu Century	BC	Singapore	2007	49,035	60,417
3 Shin-Sho	BC	Singapore	2006	88,541	177,489
4 Shirakumo	BC	Singapore	2006	47,501	87,144
5 Eternal Salute	BC	Singapore	2006	47,051	87,000
6 Hokuetsu Hope II	BC	Singapore	2006	43,591	54,339
7 Pine Wave	BC	Singapore	2006	39,643	88,000
8 Bulk Singapore	BC	Singapore	2005	89,580	177,300
9 Cape Baltic	BC	Singapore	2005	88,541	177,000
10 Medi Singapore	BC	Singapore	2005	48,036	75,200
11 Crimson Mars	BC	Singapore	2002	40,360	49,971
12 SG Capital	CT	Singapore	2008	106,367	207,913
13 Stolt Basuto	CT	Singapore	2006	16,442	25,197
14 Bunga Kantan Tiga	CT	Singapore	2005	11,590	19,735
15 Stolt Zulu	CT	Singapore	2005	16,442	25,197
16 Bunga Kantan Dua	CT	Singapore	2004	11,590	19,766
17 Bunga Kantan Satu	CT	Singapore	2004	11,590	19,774

OR-32 Chevron Singapore Pte Ltd

30 Raffles Place #08-00 Chevron House Singapore 048622

Tel: 6318 1288 • Fax: 6318 1504 • Web: www.chevron.com

Business: Importing of crude oil for processing at S'pore Refinery Co Pte Ltd, the distribution and marketing of refined product and the blending and sale of lubrication oil.

Representative: Mr Eric Tan Wee San, Regional Sales & Mktg Manager

OR-33 China Shipping (S) Agencies Pte Ltd

80 Raffles Place #56-01 UOB Plaza 1 Singapore 048624

Tel: 6533 0898 • Fax: 6532 4423 • Web: www.cnshipping.com

Business: Shipping agent

Representative: Mdm Zheng Ru, Assistant General Manager

OR-34 Chinpo Shipping Co (Pte) Ltd

7500A Beach Road #09-321 The Plaza Singapore 199591

Tel: 629 72311 • Fax: 6296 2952

Business: Shipping agent and ship chandling

Representative: Mr Lim Cheng Wah, Manager

OR-35 Chipolbal Shipping Pte Ltd

3 Shenton Way #18-09 Shenton House Singapore 068805

Tel: 6220 6168 • Fax: 6221 3709

Business: Ship agents and ship management

Representative: Ms Melinda Teo, Admin Manager

OR-36 Clipper Bulk (Singapore) Pte Ltd

8 Shenton Way #22-01 Singapore 068811

Tel: 6576 4100 • Fax: 6325 9461 • Web: www.clipper-bulk.com

Business: To be engaged in shipping and related activities

Representative: Mr Bjorn Dupont Holte Jensen, Managing Director

Name of Vessel	Code	Registry	Built	GRT	DWT
1 Clipper Lasco	BC	Singapore	2004	16,954	28,492
2 Clipper Lagoon	BC	Bahamas	2004	16,954	28,492
3 Clipper Lake	BC	Hong Kong	2001	16,953	28,492
4 Clipper Stamford	BC	Hong Kong	1998	14,118	20,730
5 Clipper Stirling	BC	Hong Kong	1998	14,118	20,757
6 Clipper Lancelot	BC	Singapore	1997	16,954	28,426
7 Clipper Lancaster	BC	Singapore	1996	17,296	28,249

OR-37 CMA CGM International Shipping Company Pte Ltd

Blk 102E Pasir Panjang Road #05-09/10 Citilink Warehouse Complex Singapore 118529

Tel: 6572 5770 • Fax: 6572 5799 • Web: www.cma-cgm.com

Business: Ship owner and master vessel chartering

Representative: Mr Julien Garro, General Manager/Dy Fleet Manager

CMA CGM International Shipping Company Pte Ltd (Cont'd)

	Name of Vessel	Code	Registry	Built	GRT	DWT
1	CMA CGM Florida	CS	United Kingdom	2008	54,309	-
2	CMA CGM Georgia	CS	United Kingdom	2008	54,309	-
3	CMA CGM Tarpon	CS	United Kingdom	2007	54,309	-
4	CMA CGM Blue Whale	CS	United Kingdom	2007	54,309	-
5	CMA CGM White Shark	CS	United Kingdom	2007	54,309	-
6	CMA CGM Lea	CS	Indonesia	1983	6,676	-
7	Lewek Toucan	TUG	Panama	2008	4,666	4,000
8	Lewek Kea	TUG	Singapore	2008	1,060	835
9	Lewek Trogon	TUG	Singapore	2008	4,515	2,800
10	Lewek Penguin	TUG	Singapore	2007	2,521	2,437
11	Lewek Petrel	TUG	Singapore	2007	2,521	2,200
12	Lewek Plover	TUG	Singapore	2007	2,521	2,200
13	Lewek Robin	TUG	Singapore	2007	735	642
14	Lewek Champion	TUG	Singapore	2007	7,533	16,576
15	Lewek Pelican	TUG	Singapore	2007	2,521	2,466
16	Lewek Chancellor	TUG	Dominica	2007	7,833	6,214
17	Lewek Mallard	TUG	Malaysia	2007	1,868	1,700
18	Lewek Ebony	TUG	Singapore	2007	1,563	1,350
19	Lewek Kestrel	TUG	Singapore	2007	1,060	2,023
20	Lewek Martin	TUG	Malaysia	2007	1,868	1,922
21	Lewek Stork	TUG	Singapore	2006	2,569	2,464
22	Sarah Gold	TUG	Malaysia	2006	238	78
23	Lewek Harrier	TUG	Singapore	2006	1,951	1,750
24	Lewek Snipe	TUG	Singapore	2006	2,569	2,464
25	Lewek Roller	TUG	Singapore	2006	684	205
26	Lewek Heron	TUG	Singapore	2006	1,951	2,018
27	Lewek Ruby	TUG	Singapore	2006	711	655
28	Lewek Swift	TUG	Malaysia	2005	2,569	2,464
29	Lewek Sapphire	TUG	Singapore	2005	1,463	1,350
30	Bayu Intan	TUG	Malaysia	2005	711	655
31	Lewek Swan	TUG	Singapore	2005	2,569	2,464
32	Lewek Eagle	TUG	Malaysia	2004	491	187
33	Lewek Conqueror	TUG	Panama	2004	10,160	6,444
34	Sarah Pearl	TUG	Panama	2003	280	78
35	Lewek Emerald	TUG	Malaysia	2003	2,104	1,847
36	Sarah Jade	TUG	Malaysia	2001	179	50
37	Lewek Ivory	TUG	Singapore	2001	1,127	1,350
38	TT/Dena ex Denali	TUG	Tuvalu	1978	94,647	161,336

OR-38 Columbia Shipmanagement (Singapore) Pte Ltd

9 Temasek Boulevard #20-03 Suntec Tower Two Singapore 038989

Tel: 6732 4144 • Fax: 6732 3769 • Web: www.columbia.com.cy

Business: Shipping and shipmanagement services, business management and consultancy services.

Representative: Mr Ruben Oggel, Director

	Name of Vessel	Code	Registry	Built	GRT	DWT
1	Cape Nelson	CS	Singapore	2008	18,326	23,328
2	Cape Norvegia	CS	Singapore	1998	17,609	24,116
3	Cape North	CS	Singapore	1998	18,326	23,332
4	Tiger Pearl	CS	Cyprus	1994	17,125	24,136
5	Tiger Cape	CS	Singapore	1994	17,609	24,116
6	Cape Ann	CS	Cyprus	1992	10,837	15,562
7	Cape Arago	CS	Cyprus	1992	10,837	15,566
8	Cape Conway	GCS	Cyprus	1985	17,280	22,350
9	Cape Preston	GCS	Cyprus	1983	17,210	22,351
10	Cape York	GCS	Cyprus	1983	17,210	22,350
11	Cape Moreton	GCS	Marshall Islands	1982	16,558	23,706

OR-39 Consort Bunkers Pte Ltd

96 Robinson Road #17-01 SIF Building Singapore 068899

Tel: 6344 3008 • Fax: 63445745

Business: Trading and bunkering of marine fuels.

Representative: Ms Pong Pao Ling, Theresa, Corporate Matters Manager

	Name of Vessel	Code	Registry	Built	GRT	DWT
1	Pearl Nadine	OT	Singapore	2008	7,120	11,200
2	Pearl Naomi	OT	Singapore	2007	7,120	11,200
3	Consort Justice	OT	Singapore	1999	3,129	4,999

Consort Bunkers Pte Ltd (Cont'd)

	Name of Vessel	Code	Registry	Built	GRT	DWT
4	Consort Jubilee	OT	Singapore	1996	1,822	3,490
5	Consort Joaquim	OT	Singapore	1995	1,796	3,465

OR-40 COSCO (Singapore) Pte Ltd

9 Temasek Boulevard #07-00 Suntec Tower Two Singapore 038989

Tel: 6885 0910 • Fax: 6338 3681/6339 5011 • Web: www.cosco.com.sg

Business: Ship owner, shipping and shipping related business.

Representative: Mr Ding Hai Jun, Technical Superintendent

	Name of Vessel	Code	Registry	Built	GRT	DWT
1	COS Orchid	BC	Singapore	2006	30,953	55,539
2	COS Prosperity	BC	Singapore	2006	30,953	55,550
3	Ju Da	BC	China	2005	39,962	73,604
4	Hai Huang Xing	BC	China	2005	39,962	73,581
5	COS Lucky	BC	Panama	2003	30,053	52,395
6	COS Knight	BC	Panama	2002	30,053	52,353
7	COS Intrepid	BC	Hong Kong	2001	39,795	74,119
8	COS Joy	BC	Hong Kong	2001	39,795	74,073
9	COS Fair	BC	Panama	1999	26,829	46,689
10	COS Glory	BC	Panama	1999	26,829	46,680
11	COS Bonny	BC	Singapore	1996	26,759	46,864
12	COS Cherry	BC	Singapore	1996	26,759	46,840

OR-41 Cosmic Ship Management Pte Ltd

No. 1 Jalan Kilang Timor #06-05 Pacific Tech Centre Singapore 159303

Tel: 6278 8233 • Fax: 6278 3881

Business: Ship management

Representative: Ms Shah Dimple Jayakant, Accounts Executive

	Name of Vessel	Code	Registry	Built	GRT	DWT
1	Maritime Cuate	BC	Singapore	2002	27,986	50,244
2	Seletar Hope	BC	Singapore	2000	11,194	-
3	Changi Hope	BC	Singapore	2000	11,194	-
4	Red Nacre	BC	Singapore	1999	38,364	73,739
5	Rubin Nacre	BC	Singapore	1997	11,194	-
6	Orchid Star	BC	Singapore	1997	38,446	73,981
7	Serene Star	BC	Singapore	1996	36,561	69,512
8	OOCL Sydney	CS	Singapore	2003	34,610	-
9	Terra Bona	CS	Singapore	1993	16,869	22,308
10	Terra Lumina	CS	Singapore	1993	16,869	22,281
11	California Luna	CS	Singapore	1987	41,110	39,985

OR-42 Cosmo Chartering Pte Ltd

5 Shenton Way #31-06 UIC Building Singapore 068808

Tel: 6222 4610 • Fax: 6222 4611

Business: Ship chartering and ship owning.

Representative: Mr Akao Ryoichi, Director

	Name of Vessel	Code	Registry	Built	GRT	DWT
1	North Fighter	CT	Panama	2006	11,662	19,700
2	North Contender	CT	Panama	2005	11,662	19,700
3	Sally Ann C	GCS	Panama	2007	9,177	13,400
4	Helen C	GCS	Panama	2006	9,177	13,400
5	Amy C	GCS	Panama	2006	9,177	13,400

OR-43 Costar Shipping Pte Ltd

16 Raffles Quay #36-01 Hong Leong Building Singapore 048581

Tel: 6226 1900 • Fax: 6226 1712 • Web: www.costar.com.sg

Business: Shipping agents

Representative: Ms Susan Lim, Admin Manager

OR-44 Crystal Water Navigation Pte Ltd

1 North Bridge Road #18-10 High Street Centre Singapore 179094

Tel: 6333 1600/01 • Fax: 6337 0600

Business: Ship owning

Representative: Mr Kunio Ueda, Director

At The Helm Of Quality And Integrity



Ordinary Members

Crystal Water Navigation Pte Ltd (Cont'd)

	Name of Vessel	Code	Registry	Built	GRT	DWT
1	Global Hime	LGC	Singapore	2005	3,516	3,000
2	New Grace	OT	Singapore	2008	5,085	5,910
3	New Glory	OT	Singapore	1996	4,268	4,147

OR-45 Da Sin Shipping Pte Ltd

10 Anson Road #18-24 International Plaza Singapore 079903
Tel: 6221 9168 • Fax: 6323 0286

Business: Ship owner, ship management and operations

Representative: Mr Zhang Lan Shui, Managing Director

	Name of Vessel	Code	Registry	Built	GRT	DWT
1	Mandarin Fortune	BC	Singapore	2008	32,957	56,823
2	Mandarin Sky	BC	Singapore	2008	32,957	56,929
3	Mandarin Eagle	BC	Singapore	2008	32,957	56,882
4	Mandarin Sun	BC	Singapore	2004	27,198	49,420
5	Mandarin Moon	BC	Singapore	1984	23,536	39,339

OR-46 D'Amico Shipping Singapore Pte Ltd

6 Battery Road #14-07 Singapore 049909

Tel: 6586 0860 • Fax: 6586 0879 • Web: www.damicoship.com

Business: Representative office of Italian shipowning group D' Amico owning/operating in both the product tanker and dry bulk markets.

Representative: Mr Ringberg Larsen, Thomas Vice President

OR-47 Diamond Tanker Pte Ltd

250 North Bridge Road #11-01 Raffles City Tower Singapore 179101

Tel: 6338 2000 • Fax: 6338 8524 • Web: www.d-tanker.com

Business: Tanker operator, trading and chartering.

Representative: Capt Shashi Harinarayanan, Division Head, Asst General Manager

	Name of Vessel	Code	Registry	Built	GRT	DWT
1	Stavanger Viking	OT	Norway	2004	56,172	107,778
2	Diamond Champ	OT	Panama	2003	58,100	107,198
3	Pacific Leo	OT	Panama	2003	57,979	107,127
4	Torm Garden	OT	Norway	2000	57,031	101,122
5	Pacific Virgo	OT	Panama	1998	57,949	106,681
6	Pacific Aquarius	OT	Panama	1998	57,949	106,681
7	El Phos	OT	Panama	1996	41,401	68,790

OR-48 EAS Maritime Agencies Pte Ltd

19 Keppel Road #03-09 Jit Poh Building Singapore 089058

Tel: 6535 1088 • Fax: 6532 3883 • Web: www.easmaritime.com.sg

Business: Shipping agency

Representative: Mr Ian Dyason, Director

OR-49 Eastern Navigation Pte Ltd

3 Pandan Road Singapore 609255

Tel: 6268 3222 • Fax: 6265 9494 • Web: www.easternnavigation.com

Business: Shipping and trading.

Representative: Mr Willy Tan, Assist General Manager

	Name of Vessel	Code	Registry	Built	GRT	DWT
1	Eastern 1203	NPB	Singapore	2007	260	862
2	Eastern Stellar	NPB	Singapore	2007	3,400	-
3	Eastern Rose	NPB	Singapore	2006	2,434	6,000
4	Eastern Republic	NPB	Singapore	2005	2,434	5,600
5	Eastern Nation	NPB	Singapore	2003	2,431	5,600
6	Eastern Nova	NPB	Singapore	2002	-	10,000
7	Eastern 604	NPB	Singapore	2002	122	400
8	Eastern Cosmos	NPB	Singapore	2001	3,401	9,000
9	Eastern Continent	NPB	Singapore	2001	2,436	5,600
10	Eastern Galaxy	NPB	Singapore	2000	3,502	9,000
11	Eastern Kingdom	NPB	Singapore	1999	2,436	5,200
12	Eastern 1202	NPB	Singapore	1998	260	870
13	Eastern Traveller	NPB	Singapore	1998	1,265	3,000

Eastern Navigation Pte Ltd (Cont'd)

	Name of Vessel	Code	Registry	Built	GRT	DWT
14	Eastern Planet	NPB	Singapore	1997	3,401	8,300
15	Eastern Progress	NPB	Singapore	1997	864	1,800
16	Eastern Province	NPB	Singapore	1992	2,504	5,600
17	Eastern Island	NPB	Singapore	1992	2,246	5,200
18	Eastern CB 1	NPB	Tuvalu	1970	350	300
19	Ena Unicorn	OSV	Singapore	2008	499	360
20	Ena Commander	OSV	Singapore	2007	2,551	2,311
21	Ena Jade	OSV	Singapore	2007	1,337	1,074
22	Ena Heritage	TUG	Singapore	2008	444	344
23	Ena Sultan	TUG	Singapore	2006	498	-
24	Ena Pearl	TUG	Singapore	2005	1,525	-
25	Ena Dynasty	TUG	Singapore	2005	432	-
26	Ena Legend	TUG	Singapore	2005	432	-
27	Ena Phoenix	TUG	Singapore	2005	499	-
28	Ena Dragon	TUG	Singapore	2003	499	-
29	Panda 8	TUG	Singapore	2002	37	-
30	Ena Raja	TUG	Singapore	2002	460	-
31	Ena Sovereign	TUG	Singapore	2001	494	-
32	Ena Monarch	TUG	Singapore	2001	494	-
33	Ena Fortune	TUG	Singapore	1998	224	-
34	Ena President	TUG	Singapore	1994	396	-
35	Tong Leong	TUG	Cambodia	1989	163	-
36	Ena Sumo	TUG	Singapore	1988	496	-
37	Ena Prince	TUG	Singapore	1982	332	-
38	Ena Supply I	TUG	Singapore	1982	417	-

OR-50 ECL (Singapore) Pte Ltd

20 Harbour Drive #07-08 PSA Vista Singapore 117612

Tel: 6774 0555 • Fax: 6778 2242 • Web: www.ecl.co.jp

Business: Shipping agencies, stevedoring, lighterage services and chartering.

Representative: Mr Chia Thiam Chye, Director

	Name of Vessel	Code	Registry	Built	GRT	DWT
1	Emerald Coral	GCS	Philippines	2006	9,910	14,458
2	Calmy Coral	GCS	Philippines	2005	9,910	14,458
3	Fraternity Wisdom	GCS	Panama	2000	8,061	8,952
4	Kengtung	GCS	Myanmar	1999	9,436	11,654
5	Dawei	GCS	Myanmar	1998	9,436	11,654
6	Friendly Sea	GCS	Panama	1996	9,189	12,034
7	Briza Azul	GCS	Panama	1996	8,359	8,244
8	Cosmic Master	GCS	Myanmar	1991	9,592	10,290
9	Cosmic Challenger	GCS	Myanmar	1990	7,388	8,335
10	Spring Trader	GCS	Myanmar	1989	7,624	8,242
11	Karana Sembilan	GCS	Indonesia	1986	6,135	7,110

OR-51 EMS Ship Management (Singapore) Pte Ltd

30 Old Toh Tuck Road #05-04 Sembawang Kimtrans Logistics Centre Singapore 597654

Tel: 6466 8551 • Fax: 6466 5016 • Web: www.tesma.net

Business: Ship management activities

Representative: Mr Shaj U Thayil, Vice President

	Name of Vessel	Code	Registry	Built	GRT	DWT
1	Rubin Pioneer	BC	Cyprus	1993	35,874	69,235
2	Sichem Pace	CT	Panama	2006	11,568	19,900
3	North Fighter	CT	Panama	2006	11,662	19,700
4	Sichem Peace	CT	Singapore	2005	5,451	8,800
5	Sichem Copenhagen	CT	Singapore	2005	8,448	12,800
6	North Contender	CT	Panama	2005	11,662	19,700
7	Sichem Palace	CT	Singapore	2004	5,451	8,807
8	Sichem Pearl	CT	Singapore	1994	5,965	10,331
9	Sichem Malaga	CT	Malta	1994	4,599	7,804
10	Sichem Padua	CT	Singapore	1993	6,544	9,214
11	Sichem Pandora	CT	Singapore	1993	6,544	9,214
12	Sichem Marbella	CT	Malta	1991	4,954	7,715
13	Sichem Dali	CT	Singapore	1988	6,506	9,939
14	Sichem Baltic	CT	Singapore	1985	4,269	7,177
15	Sichem Labrador	CT	Singapore	1985	4,509	6,763
16	Sichem Navigator	CT	Singapore	1984	4,509	6,715

Ordinary Members

EMS Ship Management (Singapore) Pte Ltd (Cont'd)

Name of Vessel	Code	Registry	Built	GRT	DWT
17 Gas Shanghai	LGC	Marshall Islands	1999	3,505	3,362
18 Gas Monarch	LGC	Bahamas	1997	4,402	3,800
19 Gas Emperor	LGC	Cyprus	1995	5,087	5,589
20 Gas Amazon	LGC	Marshall Islands	1992	6,322	5,105
21 Gas Chlos	LGC	Marshall Islands	1991	6,322	5,140
22 Sigloo Espoo	LGC	Norway	1985	10,105	13,524
23 Sigloo Moss	LGC	Norway	1985	10,075	13,774
24 Sigas Marquis	LGC	Madeira	1984	1,552	1,648
25 Sigloo Finn	LGC	Norway	1980	8,630	11,665
26 Brotojoyo	MISC	Singapore	1980	37,921	60,875
27 Sibonina	OBO	Norway	1993	45,593	83,155
28 Sibohelle	OBO	Norway	1993	45,593	82,800
29 Siboeff	OBO	Norway	1993	41,189	74,868
30 Sibotessa	OBO	Norway	1992	41,189	74,928
31 Sibotura	OBO	Liberia	1992	41,189	74,928
32 Nobel Forum	OBO	Bahamas	1983	45,777	78,394
33 Nobel Fortuna	OBO	Bahamas	1982	45,777	78,432
34 Nobel Fountain	OBO	Bahamas	1982	45,777	78,448
35 Nobel Foam	OBO	Bahamas	1981	45,777	78,571
36 Fairchem Colt	PT	Panama	2005	11,566	19,924
37 Samco Asia	VLCC	Marshall Islands	2003	160,889	305,000
38 F Elephant	VLCC	Liberia	1989	143,941	275,984

OR-52 Epic Shipping (Singapore) Pte Ltd

8 Shenton Way #29-01 Singapore 068811

Tel: 6538 8557 • Fax: 6538 5200 • Web: www.epicshipping.com

Business: Member of Epic shipping group provides ship owning and commercial and technical management services.

Representative: Mr Jeremy Charles Hayley Bell, Managing Director

Name of Vessel	Code	Registry	Built	GRT	DWT
1 Corsica	LGC	Singapore	2009	2,997	3,100
2 St Lucia	LGC	Singapore	2009	2,997	3,100
3 St Vincent	LGC	Singapore	2008	4,253	4,999
4 St Kitts	LGC	Singapore	2008	4,230	4,999
5 St Martin	LGC	Singapore	2008	4,230	4,999
6 Minorca	LGC	Singapore	2007	2,997	3,100
7 Elba	LGC	Singapore	2007	2,997	3,100
8 Ennerdale	LGC	Singapore	1997	4,227	4,285
9 Cefalu	LGC	Singapore	1996	4,071	4,970
10 Syracuse	LGC	Singapore	1992	3,247	3,784

OR-53 Equatorial Marine Fuel Management Services Pte Ltd

9 Temasek Boulevard #04-01 Suntec Tower Two Singapore 038989

Tel: 6259 1314 • Fax: 6259 0760

Business: Ship owner/Manager and a physical bunker supplier.

Representative: Ms Ong Gek Leng, Managing Director

Name of Vessel	Code	Registry	Built	GRT	DWT
1 Spring	OT	Singapore	2006	4,048	7,496
2 En Voyager	OT	Singapore	2006	5,052	6,403
3 Sea Matrix	OT	Singapore	1995	1,999	2,601
4 Sedna	OT	Singapore	1991	1,642	2,642
5 Explorer	OT	Singapore	1989	738	1,102
6 New Era	OT	Singapore	1988	1,747	2,830
7 Marine Venus	OT	Singapore	1985	3,225	5,480
8 Kyosei Maru	OT	Singapore	1983	1,352	2,517

OR-54 Evergreen Shipping Agency (Singapore) Pte Ltd

11 Keppel Road #12-00 RCL Centre Singapore 089057

Tel: 6347 7188 • Fax: 6227 9560 • Web: www.evergreen-marine.com.sg

Business: Owner/operator of tugs, barges, supply vessels and other offshore equipment, shipping agency, ship broking and chartering, sea/river transportation, ship building and repairing.

Representative: Mr Patrick Phoon Deputy, Managing Director

OR-55 Executive Ship Management Pte Ltd

5 Shenton Way #20-00 UIC Building Singapore 068808

Tel: 6324 0500 • Fax: 6324 4544 • Web: www.executiveship.com

Business: Ship management

Representative: Ms Sikha Singh, HR & Crew Manager

OR-56 ExxonMobil Asia Pacific Pte Ltd

1 HarbourFront Place #06-00 HarbourFront Tower One Singapore 098633

Tel: 6885 8737 • Fax: 6885 8793

Business: Oil Major

Representative: Mr Wong Suan, Regional Sales Manager

Name of Vessel	Code	Registry	Built	GRT	DWT
1 Marine Jewel	OT	Singapore	2008	-	8,700
2 Avon	OT	Singapore	2008	-	7,346
3 Marine Honour	OT	Singapore	2007	-	8,700
4 Armada	OT	Singapore	2006	-	4,998
5 Leadership	OT	Singapore	2005	-	9,000
6 Marine Ace	OT	Singapore	1996	-	5,941
7 Mira	OT	Singapore	1994	-	3,857
8 Ibis	OT	Singapore	1993	-	4,143
9 Marine Eternity	OT	Singapore	1993	-	884
10 Marine Coco	OT	Singapore	1992	-	1,760
11 Marine Focus	OT	Singapore	1992	1,554	3,059
12 Global Gem	OT	Singapore	1992	-	3,685
13 Gemma	OT	Singapore	1990	-	6,010
14 Global Express	OT	Singapore	1989	-	4,287
15 Global Excellence	OT	Singapore	1989	-	4,716
16 Ivory	OT	Singapore	1988	-	4,067
17 Marine Breeze	OT	Singapore	1985	-	2,998

OR-57 Ezra Holdings Limited

15 Hoe Chiang Road #15-01 Tower Fifteen Singapore 089316

Tel: 6349 8535 • Fax: 6345 0319 • Web: www.ezraholdings.com

Business: Investment holding and provision of management services.

Ezra group is mainly engaged in provision of ship chartering and management services.

Representative: Mr Koay Seng Keong, Dominic General Manager

OR-58 Far Eastern Services (Pte) Ltd

116 Lavender Street #01-06 Pek Chuan Building Singapore 338730

Tel: 6298 9355 • Fax: 6298 6544

Business: Shipping agents, charterers and ship brokers.

Representative: Mr J. M. Thajudeen, Director

OR-59 Far Glory Holdings Pte Ltd

1 Coleman St #05-09 The Adelphi Singapore 179803

Tel: 6339 8988 • Fax: 6337 8988 • Web: www.farglory.com.sg

Business: Ship owning and ship management

Representative: Mr Yang Guang, Shipping Manager

Name of Vessel	Code	Registry	Built	GRT	DWT
1 Da Xin	CS	Singapore	1998	6,875	9,114
2 Da Ji	CS	Singapore	1989	11,982	14,101
3 Da Lian	CS	Singapore	1989	6,979	9,918
4 Da Fu	CS	China	1981	5,781	7,958

OR-60 Felix Maritime Pte Ltd

10 Bukit Batok Crescent #06-03 The Spire Singapore 658079

Tel: 6222 7911 • Fax: 6221 2911

Business: Ship operators and charterers.

Representative: Ms Olive Bee, Asst to General Manager

Name of Vessel	Code	Registry	Built	GRT	DWT
1 MV Golden Rain	BC	Panama	1977	12,757	20,336
2 MV Nirmal Bhushan	BC	Panama	1977	23,760	38,962

OR-61 Feoso Oil (S) Pte Ltd

400 Orchard Road #13-06 Orchard Towers Singapore 238875

Tel: 6732 1732 • Fax: 6732 2055 • Web: www.feoso.com

Business: Ship owning, bunker and lubricant supply, oil trading.

Representative: Mr Li Suet Man, Simon, CEO

	Name of Vessel	Code	Registry	Built	GRT	DWT
1	Feoso Knight	OT	Singapore	1995	3,079	5,154
2	Feoso Judge	OT	Singapore	1994	3,079	5,154
3	Feoso Envoy	OT	Singapore	1991	647	1,152

OR-62 Foong Sun Shipping (Pte) Ltd

211 Henderson Road #03-03 Henderson Industrial Park Singapore 159552

Tel: 6323 1133 • Fax: 6474 1131

Business: Ship owning, chartering, sale and purchase and port agency.

Representative: Ms Elaine Quek, Manager

	Name of Vessel	Code	Registry	Built	GRT	DWT
1	Berjaya II	GCS	Indonesia	1992	989	1,123
2	Berjaya I	GCS	Singapore	1991	970	1,123
3	Caraka Jaya Niaga III-2	GCS	Indonesia	1990	3,258	3,650
4	Srjaya 8	GCS	Indonesia	1988	680	679
5	Prima Samudra	GCS	Indonesia	1984	1,513	2,102
6	Pulau Weh	GCS	Indonesia	1984	1,539	2,102
7	Victory 6	GCS	Indonesia	1984	599	660
8	Uranus 7	GCS	Indonesia	1984	1,056	1,717
9	Pertama I	GCS	Indonesia	1983	1,518	2,156
10	Fajarmas	GCS	Indonesia	1981	3,018	4,700
11	Nee Diak 1	GCS	Indonesia	1981	1,175	1,672
12	Sri Bahari	GCS	Indonesia	1981	1,413	2,203
13	New Motion	GCS	Mongolia	1980	1,154	2,047
14	Prima Jaya 8	GCS	Indonesia	1979	666	695
15	Sun Flora	GCS	Cambodia	1978	2,134	4,300
16	Sianiri	GCS	Indonesia	1978	1,689	1,700
17	Sinopa	GCS	Indonesia	1977	1,748	1,650
18	Inaran	GCS	Indonesia	1977	1,170	980
19	Paradise	GCS	Mongolia	1976	2,903	4,100
20	Unity	OT	Tuvalu	1980	676	1,147

OR-63 FR8 Holdings Pte Ltd

2 Battery Road #22-01 Maybank Tower Singapore 049907

Tel: 6826 0880 • Fax: 6826 0890 • Web: www.fr8.com

Business: Other investment holdings companies.

Representative: Mr Allan Hatton, CFO

	Name of Vessel	Code	Registry	Built	GRT	DWT
1	Ratna Shradha	OT	India	2008	57,144	105,850
2	Ratna Shruti	OT	India	2008	57,144	105,850
3	Ratna Namrata	OT	India	2008	57,144	105,850
4	Stx Ace 10	OT	Panama	2008	30,027	46,177
5	Stena FR8 1	OT	Marshall Islands	2007	30,000	46,846
6	Stena FR8 2	OT	Marshall Islands	2007	29,597	46,541
7	FR8 Endurance	OT	Marshall Islands	2007	30,040	50,655
8	FR8 Pride	OT	Marshall Islands	2006	42,010	74,034
9	FR8 Venture	OT	Marshall Islands	2006	42,010	74,065
10	Ocean Dignity	OT	Isle of Man	2006	22,184	34,662
11	FR8 Endeavour	OT	Marshall Islands	2006	30,042	50,546
12	Pula	OT	Croatia	2006	27,547	46,927
13	Overseas Orion	OT	China	2006	30,006	51,218
14	Oriental Emerald	OT	Panama	2005	30,971	49,968
15	Oriental Ruby	OT	Panama	2005	30,971	50,375
16	Butterfly	OT	Bahamas	2005	26,913	47,326
17	FR8 Adria	OT	Croatia	2005	27,547	46,938
18	Overseas Reinemar	OT	Marshall Islands	2004	42,307	70,312
19	Overseas Reginamar	OT	Marshall Islands	2004	42,307	70,312
20	Green Point	OT	Liberia	2003	26,913	49,511
21	Vinashin Victory	OT	Vietnam	2001	28,522	47,084
22	Vinashin Melody	PT	Vietnam	2004	28,150	45,937
23	Millennium Explorer	PT	Panama	1999	56,693	99,000

FR8 Holdings Pte Ltd (Cont'd)

	Name of Vessel	Code	Registry	Built	GRT	DWT
24	Gammataank	PT	Liberia	1987	38,241	64,140
25	Tristar Kuwait	PT	Bahamas	1987	27,997	50,600
26	Tristar Dubai	PT	Bahamas	1987	27,997	50,600

OR-64 GAC (Singapore) Pte Ltd

3 Lim Teck Kim Road #11-01 Singapore Technologies Building Singapore 088934

Tel: 6477 1400 • Fax: 6225 7887 • Web: www.gacworld.com

Business: Shipping agency

Representative: Mr David Lew, General Manager

OR-65 Gemadept (S) Pte Ltd

120 Lower Delta Road #15-14/15 Cendex Centre Singapore 169208

Tel: 6226 5662 • Fax: 6226 5661

Business: Ship and boat leasing with operator including chartering

Representative: Mr Bryan Do Cong Khanh, Owner's Representative

	Name of Vessel	Code	Registry	Built	GRT	DWT
1	Pacific Grace	CS	Panama	1997	9,352	12,368
2	Pacific Express	CS	Panama	1997	8,333	11,117
3	Pacific Osprey	GCS	Panama	1984	16,517	-

OR-66 Genshipping Pacific Line (Pte) Ltd

7 Temasek Boulevard #06-05 Suntec Tower One Singapore 038987

Tel: 6336 3533 • Fax: 6338 7588 • Web: www.gpl-sg.com

Business: Ship owners, ship operators, NVOCC and liner activities.

Representative: Mr Vladimir Borstnar, Operations Manager

	Name of Vessel	Code	Registry	Built	GRT	DWT
1	Ocean Concord	GCS	Hong Kong	2004	8,660	11,654
2	Aladdin Dream	GCS	Hong Kong	1989	16,075	17,420
3	Kamnik	GCS	Singapore	1977	12,117	18,487
4	Maribor	GCS	St Vincent & The Grenadines	1976	12,117	18,487
5	Celje	GCS	St Vincent & The Grenadines	1976	12,117	18,487

OR-67 Getax Ocean Trades Pte Ltd

3 Temasek Avenue #31-02 Centennial Tower Singapore 039190

Tel: 6836 7798 • Fax: 6836 7796 • Web: www.getaxocean.com

Business: Dry bulk ship operator with regular operations in Far East and Africa.

Representative: Mr Ashok Gupta, Executive Director

OR-68 Global Marine Transportation Pte Ltd

70 Palmer Road #05-03/04/05 Palmer House Singapore 079427

Tel: 6222 3112 • Fax: 6222 1955

Business: Operations and trading of oil, ship chartering and bunker supply and barging.

Representative: Mr Lau Ching Hiap, Director

	Name of Vessel	Code	Registry	Built	GRT	DWT
1	Oigawa	OT	Singapore	2007	4,726	7,376
2	Avon	OT	Singapore	2006	4,726	7,376
3	Mira	OT	Singapore	1994	1,979	3,858
4	Ibis	OT	Singapore	1993	1,999	4,143
5	Star Service	OT	Singapore	1992	1,291	2,461
6	Grace	OT	Singapore	1992	571	756
7	Gemma	OT	Singapore	1992	1,978	3,685
8	Global Duri	OT	Singapore	1990	1,930	3,299
9	Global Gem	OT	Singapore	1990	788	1,420
10	Global Excellence	OT	Singapore	1989	2,733	4,717
11	Singa Energy	OT	Singapore	1984	1,734	3,485

Ordinary Members

OR-69 **Glory Ship Management Pte Ltd**

24 Raffles Place #17-01/02 Clifford Centre Singapore 048621
Tel: 6536 1986 • Fax: 6536 1987

Business: Shipmanagement, shipbrokers for sale/purchase/charter of vessels, management of ex-samta managed vessels.

Representative: Mr Sum Kam Weng, General Manager

OR-70 **Golden Island Diesel Oil Trading Pte Ltd**

250 Sims Avenue #02-01 SPCS Building Singapore 387513

Tel: 62948 066/6297 1100 • Fax: 6296 8883

Business: Ship owner, operator, shipping agent, bunker supplier and cargo transshipment.

Representative: Mr Jeffrey Ng, General Manager

	Name of Vessel	Code	Registry	Built	GRT	DWT
1	Cleanseas Mokara	OT	Singapore	1993	732	1,124
2	Asean Link	OT	Singapore	1992	734	1,229
3	Golden Energy	OT	Singapore	1991	2,739	4,999
4	Dew I	PT	Tuvalu	1989	383	780

OR-71 **Hai Soon Diesel & Trading Pte Ltd**

6001 Beach Road #17-05/06 Golden Mile Tower Singapore 199589

Tel: 6293 8770 • Fax: 6293 3243 • Web: www.haisoon.com

Business: Trading and bunkering of marine oil.

Representative: Mr Hector Goh, Senior Manager, Crewing/Quality Assurance

	Name of Vessel	Code	Registry	Built	GRT	DWT
1	Hai Soon XI	MISC	Singapore	1998	22	-
2	Hai Soon 12	OT	Singapore	1993	2,997	4,999
3	Hai Soon 26	OT	Singapore	1992	3,338	4,998
4	Hai Soon 28	OT	Kiribati	1990	3,244	4,999
5	Hai Soon 23	OT	Singapore	1990	997	1,617
6	Hai Soon X	OT	Singapore	1988	1,914	2,998
7	Hai Soon 18	OT	Singapore	1987	999	1,373
8	Hai Soon IX	OT	Kiribati	1984	2,824	4,283
9	Hai Soon VIII	OT	Singapore	1984	1,986	2,964
10	Hai Soon XV	OT	Singapore	1982	3,304	5,673
11	Hai Soon 16	OT	Singapore	1979	3,521	6,595
12	Ryson V	OT	Singapore	1978	1,722	3,041

OR-72 **Hamburg Sud Singapore Pte Ltd**

250 Tanjong Pagar Road #05-02 St. Andrew's Centre Singapore 088541

Tel: 6880 2935 • Fax: 6880 2936 • Web: www.hamburgsud.com

Business: Shipping Agent - Liner Shipping

Representative: Ms Silke Sehgal (nee Groeschke), Area Manager Commercial - South East Asia

OR-73 **Hanjin Shipping (S) Pte Ltd**

460 Alexandra Road #07-02 PSA Building Singapore 119963

Tel: 6222 7055 • Fax: 6222 2676/6536 3793 • Web: www.hanjin.com

Business: Ship management services and shipping agent. (Freight)

Representative: Mr William Teo, Branch Manager

OR-74 **Hapag-Lloyd (Singapore) Pte Ltd**

200 Cantonment Road #08-02 Southpoint Singapore 089763

Tel: 6223 6119 • Fax: 6223 2182 • Web: www.hapag-lloyd.com

Business: Ship agent

Representative: Ms Jean Mok, Secretary/Dept Co-ordinator

	Name of Vessel	Code	Registry	Built	GRT	DWT
1	Bremen Express	CS	Germany	2008	93,750	104,400
2	Osaka Express	CS	Germany	2007	93,750	104,400
3	Tsingtao Express	CS	Germany	2007	93,750	104,400
4	Hanover Express	CS	Germany	2007	93,750	104,400
5	Stadt Weimar	CS	Antigua & Barbuda	2006	27,971	37,929
6	Chicago Express	CS	Germany	2006	93,811	104,411
7	Passat Spring	CS	Liberia	2006	32,200	39,089

Hapag-Lloyd (Singapore) Pte Ltd (Cont'd)

	Name of Vessel	Code	Registry	Built	GRT	DWT
8	Sea Beta	CS	Cyprus	2005	18,327	23,380
9	Savannah Express	CS	Germany	2005	94,483	108,180
10	Houston	CS	Germany	2005	94,483	108,180
11	Colombo Express	CS	Germany	2005	93,750	104,400
12	Kyoto Express	CS	Germany	2005	93,750	104,400
13	San Francisco Express	CS	Germany	2004	75,590	85,510
14	Busan Express	CS	Germany	2004	75,590	85,510
15	Los Angeles Express	CS	Germany	2003	75,590	85,510
16	Carpathia	CS	Liberia	2003	27,779	39,418
17	Berlin Express	CS	Germany	2003	88,493	100,006
18	Bangkok Express	CS	Germany	2003	75,590	85,510
19	Torge	CS	Antigua & Barbuda	2003	27,227	33,216
20	Hong Kong Express	CS	Germany	2002	88,493	100,006
21	Shanghai Express	CS	Germany	2002	88,493	100,006
22	Wellington Express	CS	United Kingdom	2001	23,652	29,894
23	Hamburg Express	CS	Germany	2001	88,493	100,006
24	German Senator	CS	Germany	2000	16,803	22,968
25	Canberra Express	CS	Germany	2000	23,652	29,921
26	Europa	CS	Germany	1999	28,890	3,692
27	Ute Oltmann	CS	Germany	1998	25,359	33,964
28	Adeliade Express	CS	Germany	1998	23,897	30,241
29	Willi Rickmers	CS	Marshall Islands	1998	26,125	30,781
30	Albert Rickmers	CS	Liberia	1998	26,131	30,721
31	Columbus	CS	Germany	1997	15,000	1,474
32	Fremantle Express	CS	United Kingdom	1995	23,540	30,645
33	Sydney Express	CS	United Kingdom	1994	23,540	30,328
34	Zrin	CS	Malta	1994	29,912	35,100
35	Anafi	CS	Liberia	1994	30,526	34,079
36	Copenhagen Express	CS	Bermuda	1987	39,132	44,966
37	Gothenburg Express	CS	Bermuda	1986	39,132	44,966
38	Aenne Rickmers	CS	Liberia	1984	26,131	30,724
39	Pacific Bridge	CS	Cyprus	1984	30,500	35,771
40	Nefeli I	CS	Panama	1981	26,787	31,049

OR-75 **Harpers Shipping (Singapore) Pte Ltd**

1 Maritime Square #09-72 HarbourFront Centre Singapore 099253

Tel: 6221 1388 • Fax: 6224 0376 • Web: www.harpers.com.sg

Business: Shipping agent and general trading.

Representative: Mr Frankie Tan, General Manager

OR-76 **HBC Asia Pte Ltd**

3 Pickering Street #02-35 Nankin Row, China Square Central Singapore 048660

Tel: 6303 9111 • Fax: 6303 9110 • Web: www.hbc-hamburg.com

Business: Dry bulk operator and owner.

Representative: Mr Felix R. Knick, Managing Director

OR-77 **Heung-A (Singapore) Pte Ltd**

79 Anson Road #23-05 Singapore 079906

Tel: 6511 9102 • Fax: 6227 2250 • Web: www.sgp.heung-a.com.sg

Business: Shipping agency

Representative: Mr Harry Oh, Managing Director

	Name of Vessel	Code	Registry	Built	GRT	DWT
1	Heung-A Asia	CS	Panama	1998	13,199	18,197
2	Heung-A Manila	CS	Panama	1997	8,299	10,340
3	Montania	CS	Liberia	1996	17,287	22,148
4	Baxhill	CS	Germany	1995	23,456	23,300
5	Heung-A Singapore	CS	Korea	1995	8,276	10,344
6	Merian	CS	Antigua & Barbuda	1994	14,968	20,336
7	Heung-A Star	CS	Malta	1979	18,012	23,350

OR-78 **Hiap Woon Shipping (S) Pte Ltd**

14 Robinson Road #03-01 Far East Finance Building Singapore 048545

Tel: 6222 6511 • Fax: 6222 0595 • Web: www.hiapwoonshipping.com

Business: Shipping agent, ship broker and ship charterer.

Representative: Mr Tommy Lim, Marketing Manager

OR-79 Hin Leong Trading (Pte) Ltd

37 Tuas Road Singapore 638503

Tel: 6512 2588 • Fax: 6512 2589

Business: Petroleum products trading, marine bunkering services, industrial sales**Representative:** Mr Lim Oon Kuin, Managing Director

	Name of Vessel	Code	Registry	Built	GRT	DWT
1	Ocean Pride	OT	Singapore	1992	1,998	3,878
2	Marine Prestige	OT	Singapore	1991	-	-
3	Ocean Ace	OT	Singapore	1991	-	-
4	Ocean Prestige	OT	Singapore	1991	-	-
5	Marine Promise	OT	Singapore	1991	-	-
6	Marine Priority	OT	Singapore	1989	-	-
7	Miri	OT	Bolivia	1975	3,738	6,661
8	Soon Wah	PT	Singapore	1979	-	-

OR-80 Hong Lam Marine Pte Ltd

135 Cecil Street #08-01 Singapore 069536

Tel: 6333 6577 • Fax: 6333 6077 • Web: www.honglam.com.sg

Business: Ship owner, operator, manager and charterer.**Representative:** Mr Goon Ghen Cheit, Director

	Name of Vessel	Code	Registry	Built	GRT	DWT
1	Spectrum	CT	Singapore	2009	14,355	22,000
2	Constancy	CT	Singapore	2008	7,284	11,273
3	Verity	CT	Singapore	2008	7,284	11,306
4	Precedence	CT	Singapore	2008	5,284	8,956
5	Agility	CT	Singapore	2008	6,389	9,059
6	Vitesse	CT	Singapore	2008	7,284	11,273
7	Solitaire	CT	Singapore	2008	5,307	9,125
8	Capriole	CT	Singapore	2008	7,284	11,314
9	Windsong	CT	Singapore	2007	5,256	9,010
10	Arwen	CT	Singapore	2007	5,256	9,000
11	Artistry	CT	Singapore	2007	5,256	9,040
12	Stardust	CT	Singapore	2007	5,256	9,040
13	Earthsong	CT	Singapore	2007	5,256	9,010
14	Jetstream	MISC	Singapore	2008	18	-
15	Oracle	OT	Singapore	2009	5,219	9,338
16	Isselia	OT	Singapore	2008	4,915	8,679
17	Isanda	OT	Singapore	2008	4,915	8,679
18	Blossom	OT	Singapore	2008	6,389	9,259
19	Flourish	OT	Singapore	2008	5,189	9,021
20	Zemira	OT	Australia	2007	2,532	3,876
21	Teresa Cosulich	OT	Singapore	2006	4,969	6,956
22	Episode	OT	Singapore	2006	5,184	9,466
23	Savvy	OT	Singapore	2005	6,694	10,327
24	Leadership	OT	Singapore	2005	5,113	9,330
25	Sea Prelude	OT	Singapore	2003	499	599
26	Empower	OT	Singapore	2003	4,991	7,820
27	Sea Swift	OT	Singapore	2003	2,673	4,998
28	Marine Virtue	OT	Singapore	2001	499	599
29	Prominence	OT	Singapore	1998	365	583
30	Harmony	OT	Singapore	1996	3,474	6,549
31	Merlion	OT	Singapore	1995	1,264	2,395
32	HL Taurus	OT	Singapore	1990	2,924	6,010
33	Merlion VI	OT	Singapore	1986	975	1,728
34	Beyond	PT	Singapore	2007	5,153	9,435
35	Clarity	PT	Singapore	2006	5,129	9,212
36	Eager	PT	Singapore	2006	5,184	9,480
37	Twinkle	UV	Singapore	2002	36	-

OR-81 Horizon Shipping Agencies (S) Pte Ltd

9 Temasek Boulevard #20-02 Suntec Tower Two Singapore 038989

Tel: 6248 3688 • Fax: 6334 2622

Business: Ship agency; specialising in multi-purpose liner agency representation and port agency.**Representative:** Mr Law Kum Cheong, General Manager**OR-82 Hyundai Merchant Marine (Singapore) Pte Ltd**

7 Temasek Boulevard #41-01 Suntec Tower One Singapore 038987

Tel: 6339 9844 • Fax: 6336 9422 • Web: www.hmm21.com

Business: Shipping agents**Representative:** Mr Daniel Quah, General Manager**OR-83 I - Ship Pte Ltd**

63 Kim Yam Road Singapore 239364

Tel: 6557 0330 • Fax: 6557 0393

Business: Ship management services**Representative:** Capt Mak Kwok Thong, Managing Director**OR-84 I.M. Skaugen Marine Services Pte Ltd**

78 Shenton Way #17-03 Lippo Centre Singapore 079120

Tel: 6226 6006 • Fax: 6226 3359 • Web: www.skaugen.com

Business: Ship management services, ship owning and marine investment**Representative:** Mr Sampson Patrick Low, Financial Controller

	Name of Vessel	Code	Registry	Built	GRT	DWT
1	Norgas Wenti	LGC	Singapore	2007	2,861	-
2	Norgas Shasta	LGC	Hong Kong	2003	8,720	-
3	Norgas Napa	LGC	Hong Kong	2003	9,691	-
4	Norgas Petaluma	LGC	Hong Kong	2002	8,720	-
5	Norgas Alameda	LGC	Hong Kong	2002	8,720	-
6	Norgas Orinda	LGC	Hong Kong	2002	8,720	-
7	Norgas Sonoma	LGC	Hong Kong	2002	8,720	-
8	Norgas Patricia	LGC	Singapore	1991	7,095	-
9	Norgas Carine	LGC	Singapore	1989	7,288	-
10	Norgas Challenger	LGC	Singapore	1984	5,739	-
11	Norgas Chief	LGC	Hong Kong	1983	7,791	-
12	Norgas Trader	LGC	Singapore	1981	7,000	-
13	Norgas Traveller	LGC	Singapore	1980	6,711	-
14	Norgas Energy	LGC	Hong Kong	1979	6,521	-
15	Norgas Voyager	LGC	Hong Kong	1972	9,691	-

OR-85 IMC Shipping Co Pte Ltd

5 Temasek Boulevard #12-01 Suntec Tower Five Singapore 038985

Tel: 6336 2233 • Fax: 6337 9721 • Web: www.imccorp.info

Business: Shipping agency and ship owners.**Representative:** Mr Bosco Lau, Senior Director, Shipping Business Division

	Name of Vessel	Code	Registry	Built	GRT	DWT
1	Maritime Emerald	BC	Panama	2009	32,379	58,731
2	Maritime Unity	BC	Panama	2008	32,379	58,731
3	Maritime Co Action	BC	Singapore	2008	17,025	28,282
4	Maritime Bagui	BC	Panama	2006	38,969	76,465
5	Maritime Lijiang	BC	Panama	2006	39,755	72,937
6	Maritime Hareishio	BC	Panama	2006	38,888	75,740
7	Maritime Suzana	BC	Panama	2005	39,738	76,619
8	Maritime Newanda	BC	Panama	2005	30,822	55,820
9	Maritime Setoshio	BC	Panama	2005	30,812	55,765
10	Maritime Anitosa	BC	Panama	2004	40,040	76,737
11	Maritime Taboneo	BC	Panama	2004	39,871	76,302
12	Maritime Christine	BC	Panama	2004	39,964	76,423
13	Maritime Sirinant	BC	Panama	2003	19,738	32,039
14	Maritime Cuate	BC	Panama	2002	27,986	50,244
15	Maritime Jeongam	BC	Panama	2002	27,986	50,316
16	Maritime Putian	BC	Panama	2000	38,906	73,652
17	Selendang Intan	BC	Malaysia	1997	28,097	56,754
18	Selendang Kasa	BC	Malaysia	1997	18,507	29,321
19	Selendang Mayang	BC	Malaysia	1997	18,507	29,302
20	Selendang Nilam	BC	Malaysia	1997	28,097	56,754
21	Maritime Queen	BC	Singapore	1994	38,379	73,350
22	Maritime Dignity	BC	Singapore	1993	38,481	73,350
23	Maritime Wisdom	BC	Singapore	1993	38,379	73,350
24	MC Garnet	BC	Marshall Islands	1990	145,976	267,367
25	Maritime Alliance	BC	Hong Kong	1987	22,359	36,639
26	Maritime Diamond	BC	Hong Kong	1987	26,381	47,574

Ordinary Members

IMC Shipping Co Pte Ltd (Cont'd)

	Name of Vessel	Code	Registry	Built	GRT	DWT
27	MC Aqua Marine	BC	Marshall Islands	1984	22,135	38,891
28	Maritime Valour	BC	Hong Kong	1984	15,165	25,425
29	Maritime Master	BC	Singapore	1984	15,850	26,320
30	Maritime Friendship	BC	Hong Kong	1984	17,999	29,135
31	Maritime Faith	BC	Malaysia	1979	12,745	19,610
32	Maritime North	CT	Malaysia	2005	29,174	44,487
33	Maritime Tuntiga	CT	Malaysia	2004	29,211	44,508
34	Maritime Kelly Anne	CT	Malaysia	2004	29,211	44,488
35	Maritime Rosemary	CT	Hong Kong	2003	29,211	44,411
36	Maritime Maisie	CT	Hong Kong	2003	29,211	44,404
37	Maritime Jingan	CT	Hong Kong	2002	29,211	44,419
38	Maritime Vanessa	CT	Hong Kong	2002	29,211	44,401
39	Maritime Suzanne	CT	Hong Kong	2002	29,211	44,363
40	Maritime Gisela	CT	Hong Kong	2001	29,211	39,999
41	Selendang Sari	CT	Malaysia	1999	29,956	45,354
42	Selendang Kencana	CT	Malaysia	1998	29,965	45,373
43	Selendang Ratna	CT	Malaysia	1998	29,956	45,300
44	Selendang Gemala	CT	Malaysia	1998	29,965	57,609
45	Selendang Permata	CT	Malaysia	1997	29,965	45,975
46	Selendang Mutiara	CT	Malaysia	1997	29,965	45,991
47	Thai Dawn	GCS	Marshall Islands	1985	18,722	26,140
48	Thai Bright	GCS	Marshall Islands	1984	18,723	26,140

OR-86 Inchcape Shipping Services (S) Pte Ltd

10 Hoe Chiang Road #20-01/02 Keppel Towers Singapore 089315

Tel: 6412 2900 • Fax: 6412 2958 • Web: www.iss-shipping.com

Business: Shipping agencies, tanker, cruise and bulk cargo.

Representative: Mr K. Das Nair, Director/General Manager

OR-87 J.Lauritzen Singapore Pte Ltd

1 Harbour Front Avenue #15-08 Keppel Bay Tower Singapore 098632

Tel: 6275 8000 • Fax: 6275 7208 • Web: www.j-l.com

Business: Ship and boat leasing, operator and chartering

Representative: Mr Tom Hansen, Managing Director

	Name of Vessel	Code	Registry	Built	GRT	DWT
1	Nona Bulker	BC	Singapore	2009	19,825	31,922
2	Karine Bulker	BC	Panama	2008	20,236	32,271
3	Maren Bulker	BC	Panama	2008	19,822	31,945
4	Laura Bulker	BC	Singapore	2008	19,850	31,890
5	Rosella	BC	Panama	2005	17,951	29,870
6	Durban Bulker	BC	Panama	2005	19,889	32,544
7	Lauretta	BC	Panama	2004	17,951	29,870
8	Bumbi	BC	Panama	2004	17,951	29,870
9	Paola	BC	Panama	2004	19,885	32,654
10	J Alladin Rainbow	BC	Panama	1999	20,319	32,259
11	Royal Bulker	BC	Panama	1996	16,285	27,079
12	Maria Bulker	BC	Singapore	1995	22,147	38,852
13	Stella Kosan	LGC	Singapore	2008	9,175	10,316
14	Sophia Kosan	LGC	Singapore	2008	9,175	10,243
15	Stina Kosan	LGC	Singapore	2008	9,175	10,348
16	Brit Kosan	LGC	Singapore	1999	3,433	3,515
17	Bente Kosan	LGC	Singapore	1998	3,540	4,022
18	Ellen Kosan	LGC	Singapore	1996	3,050	3,215
19	Lizzie Kosan	LGC	Singapore	1996	3,540	4,014
20	Kraka	MISC	Denmark	1976	6,500	6,500

OR-88 Jardine Shipping Agencies

60 Alexandra Terrace #10-22 The Comtech (Lobby D) Singapore 118502

Tel: 6323 2716 • Fax: 6275 5855 • Web: www.jardine-shipping.com

Business: Shipping agents, liner and tramp services.

Representative: Capt Mark Heah, General Manager

OR-89 Jaya Offshore Pte Ltd

13 Tuas Crescent Singapore 638707

Tel: 6265 1010 • Fax: 6861 6051 • Web: www.jayaholdings.com

Business: Ship owning, ship manager and general shipping agent.

Representative: Mr Chan Mun Lye, Group Executive Director

OR-90 Jenjosh Energy Pte Ltd

2 Soon Wing Road #06-01 Soon Wing Industrial Building

Singapore 347893

Tel: 6745 0811 • Fax: 6745 8281 • Web: www.jenjoshgroup.com

Business: Ship agency, ship brokerage and ship building.

Representative: Mr Ng Hwee Khoo, Group Managing Director

OR-91 Johnasia (S) Pte Ltd

171 Chin Swee Road #11-05 San Centre Singapore 169877

Tel: 6223 5922 • Fax: 6223 5923

Business: Vessel owners and operators.

Representative: Mr Ng Peng Hock, Managing Director

OR-92 JR Orion Services Pte Ltd

79 Robinson Road #03-12 CPF Building Singapore 068897

Tel: 6226 2963 • Fax: 6220 9109

Business: Ship management, owning, agency and general services.

Representative: Mr Colin Chow, Admin Manager

	Name of Vessel	Code	Registry	Built	GRT	DWT
1	Sunny Kitty	CT	Panama	2005	3,580	5,555
2	Team Bee	CT	Singapore	1998	3,166	4,998
3	Team Ace	CT	Singapore	1988	3,182	4,999
4	Emma Cosulich	OT	Singapore	2006	4,969	6,959
5	Gallant	OT	Singapore	1995	2,441	4,606
6	Reliance	OT	Singapore	1992	1,998	4,118
7	Premier	OT	Singapore	1991	169	232
8	Ruby Express	OT	Singapore	1990	1,998	4,280
9	Ruby Star	OT	Singapore	1990	1,999	4,280
10	Victor	OT	Singapore	1988	1,680	3,067
11	Bunker SP XI	OT	Singapore	1985	696	1,034
12	SS Prosperity	OT	Singapore	1985	933	1,690
13	SS Mariner	OT	Singapore	1982	348	650

OR-93 Jurong Marine Services Pte Ltd

5 Jalan Samulun Singapore 629122

Tel: 6261 6681 • Fax: 6266 3910 • Web: www.jms.com.sg

Business: Tugs and barges service provider.

Representative: Mr Steven Tai, Operations Manager

	Name of Vessel	Code	Registry	Built	GRT	DWT
1	Sea Skipper	NPB		1991	257	-
2	Sea Falcom	TUG		1995	38	-
3	Sea Musang	TUG		1995	297	-
4	Sea Mastiff	TUG		1995	297	-
5	Sea Sparrow	TUG		1995	39	-
6	Sea Robin	TUG		1995	38	-
7	Sea Hawk	TUG		1994	32	-
8	Sea Swift	TUG		1994	38	-
9	Sea Gull	TUG		1992	38	-

OR-94 Keppel Smit Towage Pte Ltd

23 Gul Road Singapore 629356

Tel: 6668 4222 • Fax: 6668 4333/6897 8056

Web: www.keppelsmit.com.sg

Business: Harbour and coastal towage.

Representative: Mr Ben C.H. Chew, General Manager

	Name of Vessel	Code	Registry	Built	GRT	DWT
1	KST Skill	TUG	Singapore	2009	333	-
2	KST Stellar	TUG	Singapore	2009	333	-
3	Maju Mercury	TUG	Singapore	2008	335	-
4	KST Safe	TUG	Singapore	2008	246	-
5	Maju Mrs	TUG	Singapore	2008	335	-
6	KST Super	TUG	Singapore	2008	246	-
7	KST Libra	TUG	Singapore	2007	335	-
8	KST Sphere	TUG	Singapore	2007	246	-
9	KST Sunrise	TUG	Singapore	2007	246	-
10	Maju Solitaire	TUG	Singapore	2006	248	-
11	KST Sedna	TUG	Singapore	2006	290	-

Keppel Smit Towage Pte Ltd (Cont'd)

Name of Vessel	Code	Registry	Built	GRT	DWT
12 KST Sirius	TUG	Singapore	2006	290	-
13 KST Leo	TUG	Singapore	2006	335	-
14 Maju Sun	TUG	Singapore	2005	248	-
15 KST Space	TUG	Singapore	2005	290	-
16 Maju Star	TUG	Singapore	2005	248	-
17 KST Saturn	TUG	Singapore	2004	248	-
18 Pegasus 51	TUG	Singapore	2003	499	-
19 Pisces 53	TUG	Singapore	2003	420	-
20 Phoenix 52	TUG	Singapore	2003	420	-
21 KST Kijang	TUG	Singapore	1998	319	-
22 KST 35	TUG	Singapore	1998	246	-
23 Maju Taurus	TUG	Singapore	1998	190	-
24 KST Kancil	TUG	Singapore	1998	319	-
25 KST 36	TUG	Singapore	1998	246	-
26 Maju Venus	TUG	Singapore	1998	190	-
27 Maju Indah	TUG	Singapore	1996	298	-
28 KST 44	TUG	Singapore	1995	319	-
29 KST 43	TUG	Singapore	1995	319	-
30 KST 45	TUG	Singapore	1995	319	-

OR-95 Kim Heng Marine & Oilfield Pte Ltd

9 Pandan Crescent Singapore 128465

Tel: 6777 9990 • **Fax:** 6778 9990 • **Web:** www.kimheng.com.sg**Business:** Provides oilfield and offshore service and supply. Tug and barge owner/operator.**Representative:** Mr Thomas Tan, Managing Director

	Name of Vessel	Code	Registry	Built	GRT	DWT
1	Kim Heng 2377	NPB	Singapore	2007	1,481	3,000
2	Kim Heng Offshore 3301	NPB	Singapore	2006	4,948	13,746
3	Kim Heng 2300	NPB	Singapore	2006	1,637	3,000
4	Kim Heng Offshore 3302	NPB	Singapore	2006	4,948	13,746
5	Kim Heng 125	NPB	Singapore	1996	258	634
6	Kim Heng 148	NPB	Singapore	1996	300	980
7	Kim Heng 219	NPB	Singapore	1995	1,042	2,529
8	Kim Heng 187	NPB	Singapore	1995	633	1,587
9	Kim Heng 169	NPB	Singapore	1995	522	1,334
10	Kim Heng 180	NPB	Singapore	1994	625	1,495
11	Kim Heng 218	NPB	Singapore	1994	1,055	2,496
12	Kim Heng 168	NPB	Singapore	1994	522	1,334
13	Pek Sun	NPB	Singapore	1993	106	-
14	Kim Heng 185	NPB	Singapore	1992	616	1,587
15	Kim Heng 88	NPB	Singapore	1991	90	160
16	Kim Heng 129	NPB	Singapore	1991	256	635
17	Kim Heng 1804	NPB	Singapore	1991	632	1,587
18	Kim Heng 38	NPB	Singapore	1991	542	1,300
19	Kim Heng 182	NPB	Singapore	1990	634	1,587
20	Kim Heng 183	NPB	Singapore	1990	625	1,495
21	Kim Heng 1801	NPB	Singapore	1990	664	1,587
22	Kim Heng Express	TUG	Tuvalu	1992	29	-
23	Bob 7	TUG	Singapore	1987	53	-
24	Project 900	TUG	Singapore	1981	92	-
25	Kim Heng 21	TUG	Singapore	1978	49	-
26	Marcom Support	TUG	Singapore	1978	31	-
27	Bridgewater	TUG	Singapore	1973	160	-

OR-96 KMTC (Singapore) Pte Ltd

200 Cantonment Road #16-02A Southpoint Singapore 089763

Tel: 6220 8558 • **Fax:** 6220 9116 • **Web:** www.kmtc.co.kr**Business:** Shipping agent**Representative:** Mr Terence Soh, General Manager**OR-97 Kontiki Shipping Pte Ltd**

10 Anson Road #10-24 International Plaza Singapore 079903

Tel: 6222 0555 • **Fax:** 6222 0777**Business:** Shipping agency and brokering.**Representative:** Mr Lai Kwok Hong, General Manager**Kontiki Shipping Pte Ltd (Cont'd)**

Name of Vessel	Code	Registry	Built	GRT	DWT
1 Konmax	BC	Singapore	2000	37,722	72,270
2 Williamsburg Bridge	CS	Singapore	1998	-	51,759
3 Challenge Pacific	PT	Singapore	2007	-	47,000

OR-98 Kumiai Navigation (Pte) Ltd

1 Raffles Place #18-02 OUB Centre Singapore 048616

Tel: 6532 7001 • **Fax:** 6532 7006**Business:** Ship owner**Representative:** Ms Jasyln Ong, Secretary

Name of Vessel	Code	Registry	Built	GRT	DWT
1 Aomi	BC	Singapore	2007	43,605	77,215
2 Delphinus	BC	Singapore	2007	40,717	76,948
3 Azul Libero	BC	Singapore	2004	101,933	203,278
4 Cape Sentosa	BC	Singapore	2003	89,545	177,346
5 Mona Frontier	BC	Singapore	2001	87,413	172,565
6 Cape Century	BC	Singapore	2001	87,413	172,683
7 Orchid River	BC	Singapore	1997	85,100	170,896
8 Crystal Marine	LGC	Singapore	2003	45,801	53,396
9 Ocean Orchid	LGC	Singapore	2001	44,694	49,995
10 Co-op Akebono	LGC	Singapore	1993	42,539	49,242
11 Pacific Harmony	LGC	Singapore	1990	42,465	49,701
12 Lion City River	OT	Singapore	2007	56,347	105,865
13 Garden City River	OT	Singapore	2005	56,146	106,468

OR-99 Kuo International Bunkering Pte Ltd

200 Cantonment Road #15-00 Southpoint Singapore 089763

Tel: 6318 4677 • **Fax:** 6224 3040**Business:** Bunker trading and supplier.**Representative:** Mr M.Yoshida, Director**OR-100 Line Fast Pte Ltd**

315 Outram Road #07-08 Tan Boon Liat Building Singapore 169074

Tel: 6223 7223 • **Fax:** 6222 7838**Business:** Shipping agents, shipmanagers and freight brokering.**Representative:** Ms Koh Seow Leng, Accounts Supervisor

Name of Vessel	Code	Registry	Built	GRT	DWT
1 Katingan Express	GCS	Tuvalu	1989	483	1,046
2 Kaltim Express	GCS	Mongolia	1986	296	581
3 Kariangau Express	GCS	Mongolia	1985	464	686
4 Anabas	GCS	Mongolia	1982	1,683	1,950

OR-101 M.T.M. Ship Management Pte Ltd

78 Shenton Way #13-01 Lippo Centre Singapore 079120

Tel: 6304 1770 • **Fax:** 6220 7988 • **Web:** www.mtmarmaritime.com**Business:** Ship management services.**Representative:** Ms Liza Lazis, Executive Secretary

Name of Vessel	Code	Registry	Built	GRT	DWT
1 Chembulk Jakarta	CT	Panama	2009	-	19,800
2 Atlantic Jupiter	CT	Hong Kong	2009	-	22,800
3 Chembulk Kingspoint	CT	Panama	2008	-	19,800
4 Chembulk Lindy Alice	CT	Panama	2008	-	33,000
5 Matrah	CT	Panama	2008	-	6,500
6 Lime Galaxy	CT	Hong Kong	2008	-	50,000
7 Floyen	CT	Panama	2008	-	19,800
8 Chembulk Tortola	CT	Panama	2007	11,534	19,996
9 Chembulk Minneapolis	CT	Panama	2007	19,391	33,000
10 Chembulk Singapore	CT	Panama	2007	11,534	19,996
11 Chemroad Rose	CT	Panama	2005	-	32,046
12 Chembulk Westport	CT	Panama	2005	18,760	33,000
13 Chembulk Virgin Gorda	CT	Singapore	2004	18,760	32,000
14 Chembulk Ulsan	CT	Singapore	2004	11,534	19,800
15 Chembulk Barcelona	CT	Singapore	2004	20,058	32,315
16 Chembulk New Orleans	CT	Singapore	2003	-	32,363



WESTFAL-LARSEN SHIPPING

ATLANTA • BERGEN • LIVORNO • RIO DE JANEIRO • SHANGHAI • SINGAPORE

www.wlshipping.com

YOUR LOGISTICS PARTNER

High quality transportation and logistic service to several industries. Our fleet of over 20 modern open hatch gantry crane vessels offers the best technology and cargo care for commodities carried. World class service to unitised and project cargoes worldwide. Westfal-Larsen Shipping AS endeavours to be a world class transportation and logistic company.



Westfal-Larsen Shipping AS (Norway) is 100% owned by Masterbulk Pte Ltd (Singapore)



MASTERBULK PTE LTD

For more details, please contact: 79 Anson Road #23-01 Singapore 079906 Telephone: +65 6229 6100 Telefax: +65 6222 1272 www.masterbulk.com.sg

Ordinary Members

M.T.M. Ship Management Pte Ltd (Cont'd)

Name of Vessel	Code	Registry	Built	GRT	DWT
17 Chembulk Hongkong	CT	Singapore	2003	20,058	32,315
18 Chembulk Yokohama	CT	Singapore	2003	11,573	19,996
19 Chemstar Belle	CT	Panama	2003	-	19,663
20 Chembulk Houston	CT	Singapore	2003	9,230	16,526
21 Chembulk Kobe	CT	Singapore	2002	11,573	19,996
22 Chembulk New York	CT	Singapore	2002	15,724	27,285
23 Chembulk Savannah	CT	Singapore	2002	15,148	24,426
24 Chembulk Gibraltar	CT	Singapore	2001	11,515	19,801
25 Chembulk Shanghai	CT	Singapore	2000	11,515	19,783
26 Diamond	OT	Singapore	2008	-	6,500
27 Amethyst	OT	Singapore	2008	-	6,500
28 Agate V	OT	Singapore	2008	-	6,500
29 Heracles	PT	Panama	2006	2,549	3,619
30 Lukianos	PT	Panama	2005	2,547	3,645

OR-102 Maersk Singapore Pte Ltd

200 Cantonment Road #10-00 Southpoint Singapore 089763

Tel: 6323 8323 • Fax: 6223 3045 • Web: www.maersksealand.com

Business: Shipping agent, general agent, ship management and crew management.

Representative: Mr Jonathan Roach, Branch Manager, Singapore

OR-103 Mari - Time Solutions (S) Pte Ltd

8 Temasek Boulevard #29-01 Suntec Tower Three Singapore 038988

Tel: 6318 9502 • Fax: 6536 7666 • Web: www.mari-time.com

Business: Ship management services, shipyard supervision, sales and purchase, IT solutions and training.

Representative: Mr Sartaj Gill, Dy Managing Director

Name of Vessel	Code	Registry	Built	GRT	DWT
1 Titan Brave	OT	Singapore	2008	5,034	6,997
2 Titan Honour	OT	Singapore	2007	4,867	6,941
3 Titan Spirit	OT	Singapore	2007	4,867	6,941
4 Jurong Krapu	PT	Singapore	1996	4,629	6,888
5 Alpha Power	PT	Singapore	1996	4,999	7,503
6 Jurong Herring	PT	Singapore	1995	4,629	6,903
7 Mimosa	PT	Singapore	1995	4,629	6,881
8 Alpha Prestige	PT	Singapore	1995	5,110	7,574
9 Alpha Prosperity	PT	Singapore	1995	5,110	7,590
10 Orchid	PT	Singapore	1993	4,688	6,901
11 Lantana	PT	Singapore	1993	4,629	6,881
12 Titan Mercury	VLCC	Singapore	1989	144,139	275,341
13 Titan Neptune	VLCC	Panama	1988	142,639	265,322
14 Titan Gemini	VLCC	Panama	1987	145,600	261,068
15 Titan Chios	VLCC	Panama	1986	132,867	239,783
16 Titan Scorpio	VLCC	Panama	1986	150,439	265,551

OR-104 Marina Offshore Pte Ltd

18 Boon Lay Way #09-161 TradeHub 21 Singapore 609966

Tel: 6295 3311/6226 2212 • Fax: 6296 8457 • Web: www.marinaebox.com

Business: Owner and operator of tugboats and barges. Holder of MPA public towage license. Marine towage and transportation.

Representative: Mr Lawrence Lim, Business Manager

Name of Vessel	Code	Registry	Built	GRT	DWT
1 MR 2509	NPB	Singapore	2007	2,100	5,000
2 MR 2808	NPB	Singapore	2006	2,851	-
3 MR 3007	NPB	Singapore	2005	3,386	-
4 MR 3203	NPB	Singapore	2005	3,561	-
5 MR 3306	NPB	Singapore	2005	3,989	-
6 MR 3002	NPB	Singapore	2003	3,119	-
7 Marina Resources 15	NPB	Singapore	2002	3,137	-
8 Marina Resources 11	NPB	Singapore	1997	1,322	-
9 Marina Resources 12	NPB	Singapore	1997	1,322	-
10 Marina Amazon 2	TUG	Singapore	2007	130	-
11 Marina Pacific 2	TUG	Singapore	2007	280	-
12 Marina Uranus 2	TUG	Singapore	2006	269	-
13 Marina Stellar 2	TUG	Singapore	2006	270	-

Marina Offshore Pte Ltd (Cont'd)

Name of Vessel	Code	Registry	Built	GRT	DWT
14 Marina Adventure 2	TUG	Singapore	2006	269	-
15 Marina Mercury 2	TUG	Singapore	2005	194	-
16 Marina Venus 2	TUG	Singapore	2005	269	-
17 Marina Mobile	TUG	Singapore	2001	120	-
18 Marina Synergy	TUG	Singapore	1999	191	-
19 Marina Mega	TUG	Singapore	1998	150	-
20 Marina Princess 3	TUG	Singapore	1997	120	-
21 Marina Able	TUG	Singapore	1993	230	-
22 Marina Phevos	TUG	Singapore	1991	308	-
23 Marina Vivo	TUG	Singapore	1991	350	-
24 Marina Sedna	TUG	Singapore	1991	316	-
25 Marina Athena	TUG	Singapore	1987	158	-
26 Marina Spire	TUG	Singapore	1986	79	-
27 Marina Everjoy	TUG	Singapore	1983	246	-
28 Marina Bay	TUG	Singapore	1983	155	-
29 Marina Genesis	TUG	Singapore	1982	179	-
30 Marina Vision	TUG	Singapore	1981	245	-

OR-105 Maritime 24 (Pte) Ltd

83 Clemenceau Avenue #13-08 UE Square Singapore 239920

Tel: 6735 8580 • Fax: 6836 4935

Business: Shipping Investment, agency and operations.

Representative: Ms Sam Liow Sin Moi, Accounts & Administrative Officer

OR-106 Masterbulk Pte Ltd

79 Anson Road #23-01 Singapore 079906

Tel: 6229 6100 • Fax: 6222 1272 • Web: www.masterbulk.com.sg

Business: Ship owner, ship manager.

Representative: Mr Ragnar Nielsen, President

Name of Vessel	Code	Registry	Built	GRT	DWT
1 Posidana	GCS	Singapore	2008	39,600	54,000
2 Providana	GCS	Singapore	2007	39,258	54,694
3 Okiana	GCS	Singapore	2004	36,324	50,521
4 Osakana	GCS	Singapore	2004	36,324	50,470
5 Oshimana	GCS	Singapore	2003	36,324	50,470
6 Optimana	GCS	Singapore	2003	36,324	50,470
7 Indiana	GCS	Singapore	2000	33,448	43,943
8 Inventana	GCS	Singapore	2000	33,448	43,925
9 Isoldana	GCS	Singapore	2000	33,448	43,589
10 Ikebana	GCS	Singapore	1999	33,448	43,904
11 Hardanger	GCS	Singapore	1995	37,150	50,111
12 Heranger	GCS	Singapore	1995	37,150	50,198
13 Hoyanger	GCS	Singapore	1995	37,150	50,194
14 Hosanger	GCS	Singapore	1995	37,150	50,211
15 Siranger	GCS	Singapore	1991	11,878	17,012
16 BM Warrior	GCS	Bahamas	1986	12,963	20,482
17 Altanger	GCS	Singapore	1986	20,125	30,382
18 Leikanger	GCS	Singapore	1986	29,275	41,409
19 Geiranger	GCS	Norway	1986	27,972	43,131
20 Grindanger	GCS	Norway	1986	27,972	43,131
21 Langanger	GCS	Singapore	1986	29,275	41,425
22 Austanger	GCS	Norway	1985	20,915	30,173
23 Carrava Castle	GCS	Malta	1984	30,163	44,169
24 BM Pride	GCS	Bahamas	1983	15,136	18,982
25 BM Explorer	GCS	Bahamas	1980	21,139	31,247
26 BM Freedom	GCS	Bahamas	1980	21,139	31,247
27 Clifford Castle	GCS	Panama	1978	27,735	43,051
28 Norwich Castle	GCS	Panama	1978	27,735	43,051
29 Richmond Castle	GCS	Panama	1978	27,743	43,052
30 Oxford Castle	GCS	Panama	1978	27,125	43,793

OR-107 MC Shipping Pte Ltd

200 Cantonment #06-02/02B Southpoint Singapore 089763

Tel: 6423 1045 • Fax: 6423 1945 • Web: www.mcshipping.com

Business: International shipping company focused on maritime transportation of LPG and operators of fleet.

Representative: Mr Mark D. Jewell, Managing Director

Ordinary Members

MC Shipping Pte Ltd (Cont'd)

	Name of Vessel	Code	Registry	Built	GRT	DWT
1	Keswick	LGC	Bahamas	2003	7,884	8,692
2	Grasmere	LGC	Bahamas	1997	5,961	7,638
3	Ullswater	LGC	Bahamas	1996	5,945	7,679
4	Auteuil	LGC	Bahamas	1995	3,617	2,588
5	Windermere	LGC	Bahamas	1995	5,752	7,047
6	Deauville	LGC	Bahamas	1995	3,617	2,601
7	Maersk Houston	LGC	St Vincent & The Grenadines	1993	18,360	23,257
8	Richmond Bridge	LGC	Bahamas	1992	11,361	16,225
9	Coniston	LGC	Bahamas	1991	4,833	3,847
10	Tower Bridge	LGC	Bahamas	1991	42,286	49,345
11	Longchamp	LGC	Bahamas	1990	3,415	4,316
12	Malvern	LGC	Bahamas	1990	3,368	4,142
13	Cheltenham	LGC	Bahamas	1990	3,376	4,318
14	Henley Bridge	LGC	Bahamas	1989	19,219	29,171
15	Chelsea Bridge	LGC	Bahamas	1987	47,249	51,466
16	Kew Bridge	LGC	St Vincent & The Grenadines	1983	12,240	16,228
17	Galileo	LGC	Isle of Man	1983	39,932	47,593
18	Barnes Bridge	LGC	St Vincent & The Grenadines	1982	12,183	16,225
19	Blackfriars Bridge	LGC	Isle of Man	1981	4,884	4,400
20	La Forge	LGC	Bahamas	1981	42,501	42,901
21	London Bridge	LGC	Isle of Man	1980	4,884	4,400

OR-108 Mediterranean Shipping Company SEA (S) Pte Ltd

61 Robinson Road #19-01/04 Robinson Centre Singapore 068893

Tel: 6327 7030 • Fax: 6327 7053 • Web: www.mscgva.ch

Business: Ship agents

Representative: Mr Yeong Kwon Wah, Operations Manager

OR-109 Megaports Agencies Pte Ltd

1 Maritime Square #12-18 HarbourFront Centre Singapore 099253

Tel: 6273 8088 • Fax: 6271 8406

Business: Shipping agent

Representative: Capt Cheok Khai Shing, Operations Manager

OR-110 Mercator Lines (Singapore) Limited

9 Temasek Boulevard #42-01B Suntec Tower Two Singapore 038989

Tel: 6220 9320 • Fax: 6220 9310 • Web: www.mllsg.com

Business: Ship chartering and operations.

Representative: Mr Shalabh Mittal, Managing Director & CEO

	Name of Vessel	Code	Registry	Built	GRT	DWT
1	Prem Putli	BC	Panama	2009	153,642	85,494
2	Prem Vidya	BC	Singapore	2007	43,288	82,273
3	Prem Veena	BC	Singapore	2007	43,158	82,459
4	Garima Prem	BC	Singapore	2007	40,488	74,456
5	Garv Prem	BC	Singapore	2006	40,485	74,444
6	Prem Varsha	BC	Singapore	2006	43,288	82,379
7	Gaurav Prem	BC	Singapore	2005	40,230	73,901
8	Prem Aparna	BC	Singapore	2001	38,678	73,461
9	Y.K. Sentosa	BC	Panama	2000	38,633	73,625
10	Ocean Senang	BC	Panama	2000	38,906	73,652
11	Kesari Prem	BC	Panama	1997	36,698	69,186
12	Kanak Prem	BC	Panama	1997	36,696	69,221

OR-111 MISC Agencies (Singapore) Pte Ltd

2 Boon Leat Terrace #05-02/04 Harbourside 2 Singapore 119844

Tel: 6220 1522 • Fax: 6271 0817 • Web: www.miscsin.com

Business: Shipping Agency

Representative: Mr Ronald Lim, General Manager

	Name of Vessel	Code	Registry	Built	GRT	DWT
1	Pernas Amang	BC	Malaysia	1987	36,569	64,944
2	Nordwelle	CS	Cyprus	2005	26,611	34,740
3	Theodor Storm	CS	Cyprus	2004	28,270	33,282

MISC Agencies (Singapore) Pte Ltd (Cont'd)

	Name of Vessel	Code	Registry	Built	GRT	DWT
4	Bunga Raya Dua	CS	Malaysia	1998	39,582	47,858
5	Bunga Mas 10	CS	Malaysia	1998	9,380	12,250
6	Bunga Teratai Dua	CS	Malaysia	1998	21,339	23,500
7	Bunga Teratai 4	CS	Malaysia	1998	21,339	23,500
8	Bunga Teratai 3	CS	Malaysia	1998	21,339	23,500
9	Bunga Raya Satu	CS	Malaysia	1998	39,582	47,858
10	Bunga Mas 9	CS	Malaysia	1998	9,380	12,250
11	Bunga Mas 12	CS	Malaysia	1998	-	-
12	Bunga Mas 11	CS	Malaysia	1998	-	-
13	Bunga Teratai	CS	Malaysia	1997	21,339	23,500
14	Bunga Pelangi 2	CS	Malaysia	1995	53,379	61,429
15	Bunga Pelangi	CS	Malaysia	1991	53,521	61,428
16	Bunga Terasek	CS	Malaysia	1990	17,215	23,574
17	Bunga Delima	CS	Malaysia	1990	17,215	23,574
18	Bunga Kenari	CS	Malaysia	1990	17,215	23,574
19	Bunga Bidara	CS	Malaysia	1990	17,215	23,574
20	Dolores	CS	Liberia	1985	20,344	28,348
21	Pacific Quest	CS	Liberia	1983	28,270	32,759
22	Bunga Melati 7	CT	Malaysia	2000	22,116	31,981
23	Bunga Melati 6	CT	Malaysia	2000	22,116	31,981
24	Bunga Melati 5	CT	Malaysia	1999	22,116	31,967
25	Bunga Melati 4	CT	Malaysia	1999	22,116	31,967
26	Bunga Melati 3	CT	Malaysia	1999	22,116	31,986
27	Bunga Melati dua	CT	Malaysia	1997	22,254	32,123
28	Bunga Melati Satu	CT	Malaysia	1997	22,254	32,126
29	Bunga Siantan	CT	Malaysia	1991	9,951	16,924
30	Bunga Tanjung	CT	Malaysia	1991	18,453	29,992
31	Bunga Semarak	CT	Malaysia	1990	9,951	16,924
32	Bunga Cenderawasih	CT	Malaysia	1990	18,453	29,995
33	Bunga Mawar	CT	Malaysia	1990	18,453	29,995
34	Bunga Anggerik	CT	Malaysia	1989	18,453	29,995
35	Konsep Maju	LGC	Malaysia	1995	4,951	4,999
36	Bunga Kekwa	LGC	Malaysia	1995	3,496	3,052
37	Pernas Butane	LGC	Malaysia	1992	2,352	2,213

OR-112 MOL (Singapore) Pte Ltd

30 Boon Lay Way Singapore 609957

Tel: 6225 2811 • Fax: 6561 0810 • Web: www.molsin.com.sg

Business: Shipping agency

Representative: Mr Kek Beng, General Manager

OR-113 Neptune Orient Lines Limited

456 Alexandra Road #06-00 NOL Building Singapore 119962

Tel: 6278 9000 • Fax: 6278 4900 • Web: www.nol.com.sg

Business: Ship owning, operations in liner and charter markets worldwide

Representative: Mr Goh Teik Poh, President, South Asia

OR-114 Neptune Shipmanagement Services (Pte) Ltd

456 Alexandra Road #07-00 NOL Building Singapore 119962

Tel: 6278 9000 • Fax: 6272 4200 • Web: www.nsspl.com

Business: Ship management and consultancy services

Representative: Capt Lee Chee Seong, Managing Director

	Name of Vessel	Code	Registry	Built	GRT	DWT
1	Maersk Niamey	CS	Hong Kong	2009	-	33,434
2	CSCL Kingston	CS	Panama	2008	-	33,613
3	Maersk Niagara	CS	Hong Kong	2008	-	6,491
4	CSCL Houston	CS	Panama	2008	-	33,613
5	Hanjin Ningbo	CS	Panama	2007	-	33,613
6	APL Vietnam	CS	Monrovia	2005	-	66,910
7	APL Beijing	CS	Monrovia	2004	-	33,937
8	APL Pusan	CS	Singapore	2002	-	33,937
9	APL Dalian	CS	Singapore	2002	25,305	33,937
10	APL Jeddah	CS	Singapore	2001	25,305	33,937
11	APL England	CS	Singapore	2001	65,792	67,986
12	APL Cairo	CS	Singapore	2001	25,305	33,937
13	APL Holland	CS	Singapore	2001	65,792	67,986
14	APL Belgium	CS	Singapore	2001	65,792	67,986

Neptune Shipmanagement Services (Pte) Ltd (Cont'd)

Name of Vessel	Code	Registry	Built	GRT	DWT
15 APL Scotland	CS	Singapore	2001	65,792	67,986
16 APL Mendoza	CS	Singapore	1998	8,203	10,458
17 APL Pearl	CS	Singapore	1998	65,475	64,157
18 CSAV Peru	CS	Marshall Islands	1998	-	33,914
19 APL Iris	CS	Singapore	1998	63,900	62,693
20 APL Coral	CS	Singapore	1998	65,475	64,157
21 APL Lolite	CS	Singapore	1997	63,900	62,693
22 Jurong Bebaru	CS	Singapore	1997	8,203	10,748
23 APL Cyprine	CS	Singapore	1997	65,475	64,157
24 MOL Freedom	CS	Singapore	1997	-	64,157
25 MOL Velocity	CS	Singapore	1996	53,519	66,647
26 MOL Innovation	CS	Singapore	1996	52,086	59,780
27 Hyundai Garnet	CS	Singapore	1995	53,519	66,647
28 MOL Vision	CS	Singapore	1995	53,519	66,647
29 Hyundai Japan	CS	Singapore	1995	-	66,300
30 APL Jade	CS	Singapore	1995	53,519	66,647
31 APL Amazonite	CS	Singapore	1993	49,716	59,499
32 APL Almandine	CS	Singapore	1993	49,716	59,560
33 APL Lilac	CS	Singapore	1992	5,320	7,856
34 APL Alexandrite	CS	Singapore	1992	49,716	59,560
35 APL Hibiscus	CS	Singapore	1991	5,320	7,856
36 Tiger River	CS	Singapore	1991	5,203	6,491
37 Colombo	CS	Indonesia	1990	-	6,491
38 APL Zircon	CS	Singapore	1989	47,893	51,534
39 APL Ruby	CS	Singapore	1988	47,893	51,437
40 Hyundai Kennedy	CS	Singapore	1988	-	53,613
41 APL Topaz	CS	Singapore	1988	47,893	51,534
42 APL Orchid	CS	Singapore	1984	13,488	18,461
43 APL Tulip	CS	Singapore	1984	13,488	18,437

OR-115 Nor Offshore Ltd

29 International Business Park #05-06 Acer Building Tower B
Singapore 609923

Tel: 6319 8787 • Fax: 6319 8783 • Web: www.noroffshore.com

Business: Ship management services, shipowning, offshore services and ship design

Representative: Mr Md Nasir Lubis, HSE/QA Manager

Name of Vessel	Code	Registry	Built	GRT	DWT
1 Nor Chiet	OSV	Singapore	2008	2,705	2,115
2 Nor Tigerfish	OSV	Singapore	2007	1,999	1,825
3 Nor Spring	OSV	Singapore	2007	2,386	2,588
4 Nor Captain	OSV	Singapore	2007	2,708	2,099
5 Nor Sky	OSV	Singapore	2007	1,999	1,800
6 Nor Supporter	OSV	Singapore	2006	1,951	1,809
7 Nor Sun	OSV	Singapore	2006	1,986	1,673
8 Nor Star	OSV	Singapore	2005	1,951	1,816
9 Nor Sea	OSV	Singapore	2005	1,951	1,816

OR-116 Norden Tankers & Bulkers Pte Ltd

6 Temasek Boulevard #27-05 Suntec Tower Four Singapore 038986

Tel: 6395 4233 • Fax: 6235 0566 • Web: www.ds-norden.com

Business: Ship owning and operating business.

Representative: Mr Peter Borup, Managing Director

Name of Vessel	Code	Registry	Built	GRT	DWT
1 Nord Explorer	BC	Panama	2009	32,381	58,750
2 Great Luck	BC	Hong Kong	2008	37,663	71,399
3 Nord Ambition	BC	Panama	2008	32,600	58,781
4 Nord Sincere	BC	Hong Kong	2008	17,018	28,306
5 Nord Navigator	BC	Panama	2008	43,158	82,300
6 Nord Destiny	BC	Panama	2008	44,146	83,222
7 Port Kelang	BC	Marshall Islands	2008	29,988	53,542
8 Nord Reliable	BC	Hong Kong	2008	32,379	58,714
9 Taokas Wisdom	BC	Panama	2008	19,822	31,943
10 Port Maubert	BC	Marshall Islands	2008	32,474	53,824
11 Nord Fortune	BC	Panama	2008	39,737	76,662
12 Nord Spirit	BC	Panama	2008	29,987	53,482
13 Nord Liberty	BC	Panama	2008	32,381	58,750

Norden Tankers & Bulkers Pte Ltd (Cont'd)

Name of Vessel	Code	Registry	Built	GRT	DWT
14 Nord Express	BC	Panama	2007	32,379	58,785
15 Nord Harmony	BC	Panama	2007	31,236	56,071
16 Nord Steel	BC	Panama	2007	90,700	180,000
17 Nord Pegasus	BC	Panama	2007	39,643	75,356
18 Nord Brave	BC	Panama	2007	29,965	53,529
19 Nord Leader	BC	Panama	2007	30,813	55,808
20 Nord Annapolis	BC	Panama	2007	14,948	24,780
21 Nord Empathy	BC	Singapore	2006	30,822	55,803
22 Nord Mariner	BC	Panama	2006	32,474	53,459
23 Nord Venus	BC	Panama	2006	40,033	75,880
24 Nord Maru	BC	Singapore	2006	30,684	55,745
25 Nord Orion	BC	Panama	2006	39,691	75,318
26 Nord Jupiter	BC	Panama	2006	40,017	76,600
27 Nord Discovery	BC	Panama	2006	30,027	52,454
28 Nord Atlantis	BC	Panama	2006	29,988	53,525
29 Nord Galaxy	BC	Singapore	2006	39,736	76,500
30 Loch Alyn	BC	Hong Kong	2005	38,900	75,845
31 Norden	BC	Singapore	2005	31,263	56,062
32 Nord Saturn	BC	Hong Kong	2005	40,042	76,400
33 Nord Power	BC	Panama	2005	88,800	176,000
34 Protefs	BC	Bahamas	2004	40,230	73,630
35 Nord Energy	BC	Panama	2004	90,700	180,310
36 Port Moresby	BC	Marshall Islands	2002	29,800	53,553
37 ID Nord	BC	Hong Kong	1999	27,011	46,640
38 Cos Bonny	BC	Singapore	1996	26,759	46,864
39 Nord Snow Queen	CT	Denmark	2008	24,066	38,500
40 Nord Nightingale	CT	Denmark	2007	24,048	38,500

OR-117 Nordic Maritime Pte Ltd

3 HarbourFront Place #04-03 HarbourFront Tower Two Singapore 099254

Tel: 6235 0354 • Fax: 6235 3271 • Web: www.nordic.com.sg

Business: Ship owner and ship manager.

Representative: Mr Kjell Gauksheim, COO

Name of Vessel	Code	Registry	Built	GRT	DWT
1 MV Orient Explorer	OSV	Panama	1987	3,478	-
2 MV Zephyr 1	OSV	Panama	1987	2,833	-
3 MV Akademik Fersman	OSV	Russia	1986	3,108	-
4 MV Binh Minh 02	OSV	Vietnam	1983	2,281	-
5 MV Nordic Venturer	OSV	Panama	1983	2,281	-
6 MV Emma	OSV	Belize	1980	598	-
7 MV Viking Vanguard	OSV	Belize	1972	604	-
8 MV Swiseco Superior	TUG	Singapore	2007	884	-
9 MV Swiseco Sapphire	TUG	Singapore	2006	884	-

OR-118 Northwest Resources Pte Ltd

80 Marine Parade Road #14-08 Parkway Parade Singapore 449269

Tel: 6346 6116 • Fax: 6356 1661 • Web: www.northwestresources.com

Business: Bunker Supplier

Representative: Mr Chow Keng Hua, Executive Manager

OR-119 Nortrans Shipping Pte Ltd

29 International Business Park #01-03 Acer Building Tower B
Singapore 609923

Tel: 6319 8799 • Fax: 6567 7005 • Web: www.nortrans.com.sg

Business: General cargo liner service agencies

Representative: Ms Stella Ng, Executive Secretary

OR-120 NYK Bulkship (Asia) Pte Ltd

1 HarbourFront Place #13-01 HarbourFront Tower One Singapore 098633

Tel: 6292 4342 • Fax: 6293 2080 • Web: www.nykline.com

Business: Ship owner and operator

Representative: Mr KK Mukherjee, Deputy General Manager

Name of Vessel	Code	Registry	Built	GRT	DWT
1 Sagarkiran	BC	Singapore	1995	38,779	73,350
2 Forward Bright	OT	Hong Kong	2007	59,158	115,567

OCEAN TANKERS

We move the fuel that moves the world



OCEAN TANKERS

Ocean Tankers (Pte) Ltd
37, Tuas Road,
Singapore 638503

Telephone: +65 6863 2202
Facsimile: +65 6863 9480
Email: chartering@oceantankers.com.sg
www.oceantankers.com

Ordinary Members

NYK Bulkship (Asia) Pte Ltd (Cont'd)

	Name of Vessel	Code	Registry	Built	GRT	DWT
3	Forward Fortune	OT	Panama	2006	59,158	115,567
4	Forward Venture	OT	Panama	2006	59,158	115,567
5	Forward Flair	OT	Panama	2006	59,158	115,567
6	Forward Pioneer	OT	Panama	2005	58,099	107,081
7	Challenge Paragon	PT	Singapore	2009	28,051	45,920
8	Rainbow Star	PT	Hong Kong	2009	26,914	47,333
9	Challenge Point	PT	Panama	2008	28,049	45,997
10	Pacific Rainbow	PT	Bahamas	2008	28,049	45,986
11	Challenge Pearl	PT	Panama	2008	26,897	47,451
12	Pacific Innovator	PT	Panama	2008	26,900	47,472
13	Atlantic Innovator	PT	Panama	2008	26,900	47,463
14	Challenge Phoenix	PT	Singapore	2007	30,029	47,786
15	Challenge Paradise	PT	Panama	2007	28,063	45,980
16	Challenge Pioneer	PT	Panama	2006	28,063	45,975
17	Challenge Premier	PT	Singapore	2005	28,059	45,897
18	Silver Lining	PT	Panama	2003	28,059	46,013
19	Rainbow Quest	PT	Hong Kong	1999	28,547	47,221

OR-121 NYK Group South Asia Pte Ltd

1 HarbourFront Place #13-01 HarbourFront Tower One Singapore 098633

Tel: 6295 0123 • Fax: 6293 7354 • Web: www.nykline.com

Business: Ship agents and ship owning

Representative: Capt Chak Kwok Wai, Managing Director

OR-122 NYK Shipmanagement Pte Ltd

1 HarbourFront Place #15-01 HarbourFront Tower One Singapore 098633

Tel: 6416 7500 • Fax: 6416 9921 • Web: www.nyksm.com.sg

Business: Ship management

Representative: Mr Koichi Akamine, CEO/Chairman

OR-123 Ocean Tankers (Pte) Ltd

37 Tuas Road Singapore 638497

Tel: 6863 2202 • Fax: 6863 9480

Business: Manager and operator of tankers vessel

Representative: Ms Lim Huey Yih, Vice President (Corporate Svcs)

	Name of Vessel	Code	Registry	Built	GRT	DWT
1	Fei Ma SC 4205Z			1990	25	-
2	Fei Feng		Tuvalu	1985	25	-
3	Fei Long		Tuvalu	1985	56	-
4	Fei Ou SC 4075H			1983	18	-
5	Fei Ying		Dominica	1983	47	-
6	Fei Hu SC 4204A			1982	34	-
7	Fei He		Honduras	1977	39	-
8	Fei Yan		Honduras	1974	45	-
9	Ocean Voyager	OT	Singapore	2009	62,863	-
10	Ocean Explorer	OT	Singapore	2009	62,863	-
11	Dong Jiang	OT	Singapore	2009	30,964	-
12	Lu San	OT	Singapore	2009	164,680	-
13	Ocean Lady	OT	Singapore	2008	62,863	-
14	Ocean Mercury	OT	Singapore	2008	30,965	-
15	Ocean Odyssey	OT	Singapore	2008	62,863	-
16	Ocean Cosmos	OT	Singapore	2008	30,965	-
17	Chao Hu	OT	Singapore	2008	42,010	-
18	Ocean Quest	OT	Singapore	2008	62,863	-
19	Hua San	OT	Singapore	2008	164,680	-
20	Chang Jiang	OT	Singapore	2008	30,964	-
21	Ocean Taipan	OT	Singapore	2008	62,863	-
22	Ocean Trader	OT	Singapore	2008	62,863	-
23	Ocean Queen	OT	Singapore	2008	62,863	-
24	Ocean Jupiter	OT	Singapore	2007	30,965	-
25	Hong Ze Hu	OT	Singapore	2007	42,010	-
26	Ocean Crown	OT	Singapore	2007	62,863	-
27	Ocean Tiara	OT	Singapore	2007	62,863	-
28	Po Yang Hu	OT	Singapore	2007	42,010	-
29	Ocean Pluto	OT	Singapore	2007	30,965	-
30	Tai Hu	OT	Singapore	2007	42,010	-

Ocean Tankers (Pte) Ltd (Cont'd)

	Name of Vessel	Code	Registry	Built	GRT	DWT
31	Ocean Mars	OT	Singapore	2007	30,965	-
32	Ocean Globe	OT	Singapore	2007	30,965	-
33	Dong Ting Hu	OT	Singapore	2007	42,010	-
34	Ocean Sedna	OT	Singapore	2006	30,965	-
35	Ocean Venus	OT	Singapore	2006	30,965	-
36	Ocean Stellar	OT	Singapore	2005	30,971	-
37	Ocean Neptune	OT	Singapore	2005	30,971	-
38	Ocean Moonbeam	OT	Singapore	2005	30,971	-
39	Ocean Sunrise	OT	Singapore	2004	30,971	-
40	Ocean Victory	OT	Singapore	2002	23,235	-
41	Ocean Winner	OT	Singapore	2002	23,235	-
42	Marine Reliance	OT	Singapore	1998	996	-
43	Ocean Cheetah	OT	Singapore	1996	7,354	-
44	Ocean Lion	OT	Singapore	1996	7,354	-
45	Ocean Tiger	OT	Singapore	1996	7,354	-
46	Ocean Swift	OT	Singapore	1996	4,993	-
47	Ocean Seal	OT	Singapore	1996	7,463	-
48	Ocean Porpoise	OT	Singapore	1996	7,463	-
49	Ocean Osprey	OT	Singapore	1996	4,993	-
50	Ocean Moray	OT	Singapore	1996	7,463	-
51	Ocean Marlin	OT	Singapore	1996	7,463	-
52	Ocean Manta	OT	Singapore	1996	7,463	-
53	Ocean Kite	OT	Singapore	1996	4,993	-
54	Ocean Gurnard	OT	Singapore	1996	7,463	-
55	Ocean Dolphin	OT	Singapore	1996	7,463	-
56	Ocean Cougar	OT	Singapore	1995	7,358	-
57	Ocean Lynx	OT	Singapore	1995	7,354	-
58	Ocean Eagle	OT	Singapore	1995	5,049	-
59	Ocean Falcon	OT	Singapore	1995	4,993	-
60	Ocean Hawk	OT	Singapore	1994	5,049	-
61	Ocean Dragon	OT	Singapore	1994	7,354	-
62	Marine Partner	OT	Singapore	1994	687	-
63	Ocean Concord	OT	Singapore	1993	52,499	-
64	Ocean Pride	OT	Singapore	1992	1,998	-
65	Ocean Sapphire	OT	Singapore	1992	77,356	-
66	Ocean Regent	OT	Singapore	1992	1,998	-
67	Ocean Jewel	OT	Singapore	1991	77,725	-
68	Marine Promise	OT	Singapore	1991	940	-
69	Ocean Ace	OT	Singapore	1991	1,998	-
70	Ocean Emerald	OT	Singapore	1991	80,000	-
71	Marine Prestige	OT	Singapore	1991	1,998	-
72	Ocean Prestige	OT	Singapore	1991	2,739	-
73	Ocean Apex	OT	Singapore	1989	52,902	-
74	Ocean Amber	OT	Singapore	1989	78,244	-
75	Marine Protector	OT	Singapore	1989	241	-
76	Marine Priority	OT	Singapore	1989	853	-
77	Ocean Venture	OT	Singapore	1986	38,241	-
78	Ocean Princess	OT	Singapore	1985	2,393	-
79	Energy	OT	Tuvalu	1984	37,595	-
80	Ocean Power	OT	Tuvalu	1983	66,024	-
81	Ocean Skill	OT	Singapore	1983	66,034	-
82	Ocean Hope	OT	Tuvalu	1982	77,704	-
83	Soon Wah	OT	Singapore	1979	3,053	-
84	Bali	OT	Tuvalu	1979	3,796	-
85	Soon Lee	OT	Singapore	1979	97	-
86	Hida Maru	OT	Singapore	1976	128,627	-
87	Miri	OT	Tuvalu	1975	3,738	-
88	Ocean Progress	OT		1972	2,331	-
89	Sobre World	OT	Tuvalu	1971	1,800	-
90	An Hao	TUG	Singapore	1983	266	-
91	An Tai	TUG	Singapore	1983	266	-
92	An Qi	TUG	Singapore	1983	134	-
93	Corporate Royal	TUG	Singapore	1982	84	-
94	An Hui	TUG	Singapore	1976	719	-
95	An Shun	TUG	Singapore	1974	362	-
96	An Ping	TUG	Tuvalu	1973	318	-
97	An Xing	TUG	Singapore	1973	223	-
98	Kaiko Maru No. 2	TUG	Belize	1971	1,094	-
99	Solo	TUG	Singapore	1970	172	-

Ordinary Members

OR-124 Odfjell Singapore Pte Ltd

6 Shenton Way #27-08/09 DBS Tower Two Singapore 068809
Tel: 6349 1300 • **Fax:** 6224 2285 • **Web:** www.odfjell.com
Business: Ship owning
Representative: Mr Steven Chong, Director

OR-125 Oil Spill Response Limited

2 Jalan Samulun Singapore 629120
Tel: 6266 1566 • **Fax:** 6266 2312 • **Web:** www.oilspillresponse.com
Business: The principal activities are response to oil spills in the Asia Pacific region and other activities including OSR training and consultancy.
Representative: Mr Ho Yew Weng, Operations Manager

	Name of Vessel	Code	Registry	Built	GRT	DWT
1	Earl 3	MISC	Singapore	1993	61	-
2	Earl 2	MISC	Singapore	1993	61	-
3	Earl 1	MISC	Singapore	1993	61	-
4	Early 1	MISC	Singapore	1992	2	-
5	Early 3	MISC	Singapore	1992	2	-
6	Early 2	MISC	Singapore	1992	2	-

OR-126 Onsys Energy Pte Ltd

6 Shenton Way #21-11/12 DBS Building Tower Two Singapore 068809
Tel: 6221 3112 • **Fax:** 6221 2896 • **Web:** www.onsyenergy.com
Business: Ship owner, shipmanagement, shipbroking, chartering, trading in petroleum products and related activities.
Representative: Mr Tan Shyue Chang, Alan, Deputy Managing Director

	Name of Vessel	Code	Registry	Built	GRT	DWT
1	Neptank VIII	OT	Singapore	1990	2,657	4,999
2	Neptank VII	OT	Singapore	1988	1,937	3,863
3	Sungai	OT	Liberia	1983	1,952	3,314

OR-127 OOCL (Singapore) Pte Ltd

79 Anson Road #14-00 Singapore 079906
Tel: 6438 3383 • **Fax:** 6437 8333 • **Web:** www.oocl.com
Business: Ship owning, shipbroking and shipping agent.
Representative: Mr Paul Ang, Assist General Manager

OR-128 OSG Ship Management Asia Pacific Pte Ltd

20 Cecil Street #14-08 Equity Plaza Singapore 049705
Tel: 6535 8289 • **Fax:** 6535 2129 • **Web:** www.osg.com
Business: A service company developing new business and joint venture opportunities in the Asia Pacific area.
Representative: Mr Ng Kam Hong, Managing Director

OR-129 OSM Ship Management Pte Ltd

91 Bencoolen Street #03-01/02/03 Sunshine Plaza Singapore 189652
Tel: 6221 2533/6221 1531 • **Fax:** 6221 3713 • **Web:** www.osm.no
Business: Ship Management
Representative: Ms Maria Ching, HR Manager

OR-130 Oxalis Shipping Co Pte Ltd

200 Cantonment Road #14-04 Southpoint Singapore 089763
Tel: 6222 0679 • **Fax:** 6225 1409
Business: Shipping agencies; Bunker barges' owners; operators; ship's brokers and ships' owners; etc.
Representative: Mr Khamis Saad, Manager

	Name of Vessel	Code	Registry	Built	GRT	DWT
1	Oxalis Jasmine	OT	Singapore	2004	4,215	5,999
2	Sunrise Lily	OT	Singapore	1999	4,215	5,999
3	Oxalis Vanda	OT	Singapore	1991	2,436	4,993

OR-131 Pacific Carriers Ltd

1 Kim Seng Promenade #07-02 Great World City Singapore 237994
Tel: 6733 3500 • **Fax:** 6839 6084 • **Web:** www.pclsg.com
Business: Ship owners, operators and managers.
Representative: Mr Tan Chin Hee, Executive Director

	Name of Vessel	Code	Registry	Built	GRT	DWT
1	Tsuneishi Hull 84	BC	Panama	2008	31,500	58,500
2	Tsuneishi Hull 85	BC	Panama	2008	31,500	58,500
3	Mitsui Hull	BC	Panama	2007	31,500	55,500
4	Mitsui Hull 1655	BC	Panama	2007	31,500	56,000
5	Oshima Hull 10441	BC	Panama	2007	31,500	55,500
6	Imabari 28	BC	Panama	2007	17,050	28,500
7	Ikan Tamban	BC	Panama	2007	11,681	18,500
8	Yamanishi No. 1050	BC	Panama	2007	11,681	18,500
9	Imabari H.No.1446	BC	Panama	2007	48,032	88,800
10	Ikan Acapulco	BC	Panama	2006	31,500	55,500
11	Imabari H.No.1428	BC	Panama	2006	48,032	88,800
12	Ikan Tenggiri	BC	Panama	2006	11,681	18,500
13	Imabari H.No.1429	BC	Panama	2006	48,032	88,800
14	Oshima Hull 10405	BC	Panama	2006	31,500	55,500
15	Ikan Serong	BC	Panama	2006	31,500	56,000
16	Double Rejoice	BC	Panama	2006	39,727	76,500
17	Sunrise Misen	BC	Panama	2006	11,681	18,500
18	Ikan Juara	BC	Panama	2006	19,900	32,500
19	Double Joy	BC	Panama	2006	39,727	76,500
20	Ikan Bayan	BC	Panama	2005	38,900	75,500
21	Ikan Belanak	BC	Hong Kong	2005	38,900	75,500
22	Ikan Kembong	BC	Panama	2005	39,964	76,447
23	Ikan Kerapu	BC	Panama	2005	39,964	76,454
24	Alam Permai	BC	Singapore	2005	46,982	86,900
25	Ikan Terbang	BC	Panama	2005	11,681	18,500
26	Ikan Suji	BC	Panama	2005	31,500	56,000
27	Loch Alyn	BC	Hong Kong	2005	38,877	75,845
28	Alam Penteng	BC	Singapore	2005	46,982	87,052
29	Alam Pesona	BC	Singapore	2005	46,982	87,020
30	Double Prosperity	BC	Panama	2005	39,727	75,798
31	Double Happiness	BC	Panama	2005	39,729	75,798
32	Alam Padu	BC	Malaysia	2005	46,982	87,052
33	Alam Pintar	BC	Singapore	2005	46,982	87,000
34	Maritime Taboneo	BC	Panama	2004	-	-
35	Ikan Bilis	BC	Hong Kong	2004	38,850	75,729
36	Ikan Salmon	BC	Panama	2003	29,979	53,400
37	Loch Lomond	BC	Bahamas	2002	38,850	75,845
38	Matilde Corrado	BC	Bahamas	2002	38,580	72,864
39	Medi Rotterdam	BC	Panama	2002	38,854	75,735
40	Alam Aman 2	BC	Malaysia	2001	27,306	47,301
41	Maddalena D'amato	BC	Italy	2001	40,562	74,710
42	Alam Mesra	BC	Singapore	2000	27,011	46,670
43	Alam Makmur	BC	Singapore	2000	27,011	46,644
44	Navios Magellan	BC	Panama	2000	39,052	74,333
45	Xanadu	BC	Panama	1999	37,722	72,270
46	J Marion Sun	BC	Singapore	1999	14,762	23,527
47	Medi Tokyo	BC	Panama	1999	38,835	74,356
48	Emerald Indah	BC	Singapore	1998	43,217	77,755
49	Double Fortune	BC	Singapore	1997	35,884	69,118
50	Liberty Ace	BC	Hong Kong	1996	26,021	45,758
51	Alabanda	BC	Turkey	1995	38,433	74,044
52	Coal Glory	BC	Marshall Islands	1995	38,891	73,670
53	Paige	BC	Malta	1994	26,065	45,518
54	Petka	BC	Croatia	1994	39,422	75,100
55	Alam Selamat	BC	Malaysia	1992	21,941	39,110
56	Angele N	BC	Cyprus	1990	35,890	69,315
57	Ikan Tuxpan	BC	Singapore	1989	23,270	42,248
58	Silver Bin	BC	Liberia	1986	24,277	39,000
59	Orient Brilliance	BC	Panama	1986	75,668	146,351
60	Goldensari Indah	BC	Singapore	1986	25,956	45,263
61	Hardwar	BC	India	1986	28,739	47,311
62	Alam Sejahtera	BC	Malaysia	1985	10,576	29,692
63	Alam Gula	BC	Malaysia	1985	13,815	23,418
64	Ikan Tampico	BC	Panama	1985	24,634	42,512
65	Ikan Altamira	BC	Singapore	1985	24,395	42,489

Pacific Carriers Ltd (Cont'd)

Name of Vessel	Code	Registry	Built	GRT	DWT
66 Ikan Selang	BC	Singapore	1984	22,148	37,553
67 Alam Senang	BC	Malaysia	1984	17,056	28,098
68 Ikan Sepat	BC	Singapore	1984	17,210	28,503
69 Alam Sempurna	BC	Malaysia	1984	17,065	28,094
70 Ikan Kerisi	BC	Singapore	1983	35,760	64,780
71 Ikan Selar	BC	Indonesia	1978	13,646	22,670
72 Ikan Veracruz	BC	Singapore	1977	22,155	37,679
73 Ikan Progreso	BC	Singapore	1977	22,155	37,679
74 Dalian Hull 350-13	PT	Panama	2007	22,200	35,000
75 Dalian Hull 350-12	PT	Panama	2007	22,200	35,000
76 Lyra Pioneer	PT	Panama	2003	28,059	45,985
77 Alam Bistari	PT	Malaysia	2001	28,539	47,065
78 Alam Budi	PT	Malaysia	2001	28,539	47,065
79 Alam Bitara	PT	Malaysia	1999	28,932	45,513

OR-132 Pacific Eagle Lines Pte Ltd

Blk 511 Kampong Bahru Road #03-04 Keppel Distripark Singapore 099447

Tel: 6272 9828 • **Fax:** 6272 9695 • **Web:** www.pel-elsa.com.sg**Business:** Ship owners, Charterers and ship operators**Representative:** Mr Lim Meng Kong, Managing Director

Name of Vessel	Code	Registry	Built	GRT	DWT
1 Resourceful	CS	Singapore	2007	9,917	13,760
2 Pacific Envoy	CS	Singapore	2002	7,683	10,705
3 Pacific Diamond	CS	Singapore	2002	13,547	17,296
4 Kota Harmuni	CS	Singapore	1997	13,272	19,234

OR-133 Pacific International Lines (Pte) Ltd

140 Cecil Street #03-00 PIL Building Singapore 069540

Tel: 6221 8133 • **Fax:** 6227 3933 • **Web:** www.pilship.com**Business:** Ship owners, agents, charterers and shipping managers.**Representative:** Mr S.S.Teo, Managing Director

Name of Vessel	Code	Registry	Built	GRT	DWT
1 CSAV Laja	CS	Singapore	2008	39,906	50,638
2 Kota Nasrat	CS	Singapore	2008	20,902	25,985
3 Kota Nanhai	CS	Singapore	2008	20,902	25,985
4 Kota Lawa	CS	Singapore	2008	39,906	50,638
5 Kota Naluri	CS	Singapore	2008	20,902	25,985
6 CSAV Lauca	CS	Singapore	2008	39,906	50,638
7 Kota Lambang	CS	Singapore	2008	39,906	50,596
8 Kota Nazim	CS	Singapore	2007	20,902	25,985
9 Kota Lambai	CS	Singapore	2007	39,906	50,596
10 Kota Delima	CS	Singapore	2007	6,245	6,178
11 Kota Naga	CS	Singapore	2007	20,902	25,985
12 Kota Darjah	CS	Singapore	2007	6,245	8,161
13 Kota Rakan	CS	Singapore	2007	9,725	12,985
14 Kota Rahmat	CS	Singapore	2007	9,725	12,985
15 Kota Nabil	CS	Singapore	2007	20,902	25,985
16 Southern Lily	CS	Singapore	2006	6,245	8,164
17 Salam Mesra	CS	Malaysia	2006	6,245	8,192
18 Kota Latif	CS	Singapore	2006	39,906	50,629
19 Souther Trader	CS	Singapore	2006	6,245	8,164
20 Kota Laju	CS	Singapore	2006	39,906	50,525
21 Kota Lahir	CS	Singapore	2006	39,906	50,525
22 Kota Lagu	CS	Singapore	2005	39,906	50,478
23 Kota Karim	CS	Singapore	2004	31,070	39,763
24 Kota Kamil	CS	Singapore	2004	31,070	39,782
25 Kota Kado	CS	Singapore	2004	31,070	39,916
26 Kota Kaya	CS	Singapore	2004	31,070	39,932
27 Kota Rakyat	CS	Singapore	2004	9,725	13,001
28 Kota Ria	CS	Singapore	2004	9,725	13,017
29 Kota Tabah	CS	Singapore	2004	7,725	10,676
30 Kota Rajin	CS	Singapore	2004	9,678	13,212
31 Kota Rancak	CS	Singapore	2004	9,678	13,260
32 Kota Tampan	CS	Singapore	2003	7,725	10,684
33 Kota Hening	CS	Singapore	2002	13,497	18,871
34 Pacific Envoy	CS	Singapore	2002	7,683	10,700

Pacific International Lines (Pte) Ltd (Cont'd)

Name of Vessel	Code	Registry	Built	GRT	DWT
35 Kota Gunawan	CS	Singapore	2002	28,676	37,100
36 Kota Gembira	CS	Singapore	2002	28,676	37,100
37 Kota Gemar	CS	Hong Kong	2002	28,676	37,115
38 Kota Tegap	CS	Singapore	2002	7,683	10,704
39 Kota Ganteng	CS	Hong Kong	2002	28,676	37,087
40 Kota Handal	CS	Singapore	2002	13,497	18,855
41 Kota Hormat	CS	Singapore	2001	13,547	17,324
42 Kota Hapas	CS	Hong Kong	2001	13,491	18,889
43 Kota Halus	CS	Hong Kong	2001	13,491	18,872
44 Kota Hakim	CS	Hong Kong	2001	13,491	18,830
45 Kota Harum	CS	Singapore	2001	13,491	18,870
46 Kota Teraju	CS	Singapore	2001	7,683	10,727
47 Pacific Diamond	CS	Singapore	2001	13,547	17,296
48 Kota Teguh	CS	Singapore	2001	7,683	10,712
49 Kota Juta	CS	Hong Kong	2000	18,502	24,935
50 Kota Jasa	CS	Hong Kong	2000	18,502	24,924
51 Kota Jati	CS	Hong Kong	1999	18,502	24,973
52 Kota Jaya	CS	Hong Kong	1999	18,502	24,921
53 Kota Anggun	CS	Singapore	1998	17,652	23,842
54 Kota Azam	CS	Singapore	1998	17,652	23,825
55 Kota Arif	CS	Singapore	1998	17,652	23,849
56 Kota Anggerik	CS	Singapore	1998	17,652	23,840
57 Kota Wajar	CS	Singapore	1997	16,772	24,637
58 Kota Rukun	CS	Singapore	1997	9,422	13,058
59 Kota Ratu	CS	Singapore	1997	9,422	13,064
60 Kota Raja	CS	Singapore	1997	9,422	13,060
61 Kota Ratna	CS	Singapore	1997	9,422	13,055
62 Kota Waris	CS	Singapore	1997	16,772	24,636
63 Selatan Datang	CS	Indonesia	1996	2,509	3,860
64 Kota Hadiah	CS	Singapore	1996	13,272	19,234
65 Kota Wangsa	CS	Singapore	1996	16,772	24,662
66 Kota Harta	CS	Singapore	1996	13,272	19,238
67 Kota Hasil	CS	Singapore	1996	13,272	19,235
68 Kota Waruna	CS	Singapore	1996	16,772	24,650
69 Kota Harmuni	CS	Singapore	1996	13,272	19,234
70 Kota Wangi	CS	Singapore	1996	16,772	24,657
71 Kota Wisata	CS	Singapore	1993	17,125	24,155
72 Kota Cahaya	CS	Singapore	1992	9,870	13,454
73 Kota Akbar	CS	Singapore	1992	17,738	22,257
74 Kota Wirawan	CS	Singapore	1991	16,731	24,693
75 Kota Wijaya	CS	Singapore	1990	16,731	24,689
76 Kota Machan	CS	Singapore	1988	9,743	14,071
77 Selatan Mulia	CS	Indonesia	1984	7,343	8,655
78 Kota Abadi	CS	Hong Kong	1984	16,430	21,888
79 Selatan Makmur	CS	Indonesia	1983	4,940	6,797
80 Salam Panjang	CS	Malaysia	1978	6,145	7,727
81 Salam Murni	CS	Malaysia	1977	6,214	7,078

OR-134 Pacific King Shipping Holding Pte Ltd

8 Eu Tong Sen Street #19-99 The Central Singapore 059818

Tel: 6571 9371 • **Fax:** 6571 9372**Business:** Ship management services**Representative:** Mr Yang Yongjun, Director**OR-135 Pacific Richfield Marine Pte Ltd**

133 New Bridge Road #22-06/07/08 Chinatown Point Singapore 059413

Tel: 6538 2623 • **Fax:** 6532 6327 • **Web:** www.prm.sg**Business:** Owners, operators and manager of various offshore support vessels, repairs and engineering for various vessels.**Representative:** Mr Iskandar Dahlan, General Manager

Name of Vessel	Code	Registry	Built	GRT	DWT
1 Pacific Gas	OSV	Singapore	2007	1,623	486
2 Pacific Oil	OSV	Singapore	2007	1,623	486
3 Pacific 68	TUG	Singapore	2005	1,847	2,001
4 Pacific 38	TUG	Singapore	2005	1,847	2,001
5 Pacific Steel	TUG	Singapore	2003	2,061	1,800
6 Pacific Silver	TUG	Singapore	2003	3,228	1,857

We deliver on our Promises



Serving you at over 150 ports in the Far East, China, Southeast Asia, Australasia, Indian Sub-continent, Middle East, Red Sea, Africa, Europe, Black Sea, USA, Canada & South America



www.pilship.com



With Compliments

Advance Container Lines (Pte) Ltd
140 Cecil Street #01-00
PIL Building
Singapore 069540
Tel: 6221 2621
Fax: 6221 7780
WEBSITE: www.aclship.com

Ordinary Members

Pacific Richfield Marine Pte Ltd (Cont'd)

	Name of Vessel	Code	Registry	Built	GRT	DWT
7	Pacific Bronze	TUG	Singapore	2003	2,061	1,800
8	Pacific 28	TUG	Singapore	2003	1,738	1,800
9	Pacific 8	TUG	Singapore	2003	1,705	1,800
10	Pacific 18	TUG	Singapore	2003	1,738	1,800
11	Pacific Copper	TUG	Singapore	2002	1,595	1,780
12	Arafura 2000	TUG	Singapore	2000	1,476	1,200
13	Pacific 2000	TUG	Singapore	1999	1,527	1,100
14	Pesut 3	TUG	Singapore	1986	399	-
15	Pesut 2	TUG	Singapore	1986	399	-
16	Laut Selatan	TUG	Singapore	1985	383	394
17	Laut Utara	TUG	Singapore	1985	383	394
18	Kaiko 18	TUG	Singapore	1984	581	665
19	Laut Barat	TUG	Singapore	1983	399	450
20	Scorpio I	TUG	Singapore	1983	1,001	1,220
21	Pacific Nickel	TUG	Panama	1982	402	450
22	Natuna Tiger	TUG	Singapore	1982	760	570
23	Big Orange XIX	TUG	Singapore	1982	1,124	1,828
24	Red Gold	TUG	Singapore	1982	1,161	1,810
25	Pacific Jaguar	TUG	Singapore	1978	1,340	1,445
26	Pacific Lion II	TUG	Singapore	1977	726	953
27	Pacific Lion III	TUG	Singapore	1977	726	956
28	Pacific Cheetah	TUG	Singapore	1976	1,457	1,263
29	Natuna Panther	TUG	Singapore	1976	915	627
30	Pacific Puma	TUG	Singapore	1976	1,081	1,137
31	Pacific Lion	TUG	Singapore	1975	957	1,200
32	United Lion	UV	Singapore	1992	171	150
33	United Tiger	UV	Singapore	1992	171	150
34	United Panther	UV	Singapore	1992	171	150
35	Blue Panther	UV	Singapore	1983	122	120
36	Pink Panther	UV	Singapore	1983	122	120
37	Laut Timur	UV	Singapore	1982	347	450

OR-136 Pacmar Shipping Pte Ltd

8 Shenton Way #38-02 Singapore 068811
Tel: 6221 3608 • **Fax:** 6221 3975 • **Web:** www.pacmar.com.sg
Business: Ship owning, chartering and investment holding.
Representative: Mr Edita Grapci, Agency Manager

OR-137 Palmstone Marine Services Pte Ltd

18 Boon Lay Way #05-143 Tradehub 21 Singapore 609966
Tel: 6473 2460 • **Fax:** 6471 2368
Business: Ship owning, operating, ship agency, marine transportation, stevedoring, harbour operation and vessels chartering.
Representative: Mr Louis Yeo, Marine Superintendent

	Name of Vessel	Code	Registry	Built	GRT	DWT
1	Palmstone Prosperity	OT	Singapore	1984	492	-

OR-138 Pan-United Shipping Pte Ltd

7 Temasek Boulevard #16-01 Suntec Tower One Singapore 038987
Tel: 6305 7368 • **Fax:** 6238 1301 • **Web:** www.panunited.com.sg
Business: Ship agent, ship manager, ship owner, tugs, barges owner and operator.
Representative: Mr Jimmy Lee, Executive Director

	Name of Vessel	Code	Registry	Built	GRT	DWT
1	Easline Tianjin	CS	Singapore	1985	10,649	15,664
2	PU 3312	NPB	Singapore	2009	3,987	9,443
3	PU 3311	NPB	Singapore	2009	3,987	9,443
4	PU 3307	NPB	Singapore	2008	4,065	9,754
5	PU 3308	NPB	Singapore	2008	4,065	9,754
6	PU 3309	NPB	Singapore	2008	4,065	9,754
7	PU 3305	NPB	Singapore	2005	3,823	9,220
8	PU 3306	NPB	Singapore	2005	3,823	9,220
9	PU 3303	NPB	Singapore	2004	4,190	10,200
10	PU 3302	NPB	Singapore	2002	3,846	8,995
11	PU 2010	TUG	Singapore	2008	266	-
12	PU 2414	TUG	Singapore	2008	248	-
13	PU 2413	TUG	Singapore	2008	248	-

Pan-United Shipping Pte Ltd (Cont'd)

	Name of Vessel	Code	Registry	Built	GRT	DWT
14	PU 2011	TUG	Singapore	2008	299	-
15	PU 2012	TUG	Singapore	2008	299	-
16	PU 2008	TUG	Singapore	2007	244	-
17	PU 2007	TUG	Singapore	2007	244	-
18	PU 2405	TUG	Singapore	2005	287	-
19	PU 2406	TUG	Singapore	2005	287	-
20	PU 3202	TUG	Singapore	2004	290	-
21	PU 2402	TUG	Singapore	2002	255	-

OR-139 Parakou Shipmanagement Pte Ltd

120 Robinson Road #14-01 Parakou Building Singapore 068913
Tel: 6536 8838 • **Fax:** 6536 8228 • **Web:** www.parakougroup.com
Business: Ship owner and ship management.
Representative: Mr Yang Jiangguo, President

	Name of Vessel	Code	Registry	Built	GRT	DWT
1	Overseas Cygnys	CT	Hong Kong	2007	30,006	51,218
2	St. Marien	CT	Hong Kong	2007	30,006	51,218
3	St. Johannis	CT	Hong Kong	2007	30,006	51,218
4	Overseas Sextan	CT	Hong Kong	2007	30,006	51,218
5	Pretty Time	CT	Hong Kong	2007	30,006	51,218
6	Pretty World	CT	Hong Kong	2007	30,006	51,218
7	Overseas Orion	CT	Hong Kong	2006	30,006	51,218
8	Overseas Hercules	CT	Hong Kong	2006	30,006	51,218
9	Pretty Scene	CT	Hong Kong	2006	30,006	51,218
10	Pretty Jewely	CT	Hong Kong	2006	30,006	51,218
11	St. Gabriel	OT	Hong Kong	2006	30,006	51,218
12	St. Michaels	OT	Hong Kong	2005	30,006	51,218

OR-140 Paterson Shipping Pte Ltd

1 Marine Parade Central #08-05 Parkway Centre Singapore 449408
Tel: 6348 5766 • **Fax:** 6346 5766
Business: Ship agents, ship brokers, shipmanagers with associate offices in Malaysia, Indonesia, Thailand, Vietnam and Myanmar.
Representative: Capt Tony Ow, General Manager

OR-141 Penguin International Limited

20 Harbour Drive #06-03/03A PSA Vista Singapore 117612
Tel: 6776 9832 • **Fax:** 6775 2690 • **Web:** www.penguin.com.sg
Business: Owner/operator of high speed passenger ferries and supply boats.
Representative: Mr Heng Kheng Seng, Executive Chairman

	Name of Vessel	Code	Registry	Built	GRT	DWT
1	SB50F	BC	Singapore	1970	38	-
2	SB171E	BC	Singapore	1968	87	-
3	SB72 G	BC	Singapore	1968	57	-
4	Penguin Indorya II	GCS	Indonesia	1985	291	-
5	Penguin Indo Raya I	GCS	Indonesia	1979	215	-
6	Penguin Indo Raya	GCS	Honduras	1979	215	-
7	Penguin 56	PF	Singapore	1999	23	-
8	Tropical Magic	PF	Singapore	1997	23	-
9	Penguin 54	PF	Singapore	1997	23	-
10	Penguin 55	PF	Singapore	1997	14	-
11	Penguin Charlie	PF	Singapore	1996	28	-
12	Penguin 31	PF	Singapore	1995	174	-
13	Penguin 10	PF	Panama	1995	177	-
14	Penguin Tioman	PF	Panama	1995	255	-
15	Penguin Seraya	PF	Singapore	1995	27	-
16	Penguin Alpha	PF	Singapore	1995	28	-
17	Penguin Tekong	PF	Singapore	1995	240	-
18	Penguin Seletar	PF	Panama	1995	139	-
19	Penguin Ubin	PF	Singapore	1995	139	-
20	Penguin Sebarok	PF	Singapore	1995	24	-
21	Penguin 15	PF	Panama	1995	259	-
22	Penguin Chawan	PF	Singapore	1995	146	-
23	Penguin 12	PF	Singapore	1995	174	-
24	Merbau Era	PF	Singapore	1995	240	-
25	Penguin Endeavour	PF	Panama	1994	117	-
26	Penguin Prosperity	PF	Singapore	1994	117	-

Ordinary Members

Penguin International Limited (Cont'd)

Name of Vessel	Code	Registry	Built	GRT	DWT
27 Penguin Excellence	PF	Singapore	1994	117	-
28 Penguin Pride	PF	Singapore	1994	117	-
29 Penguin Princess	PF	Singapore	1993	190	-
30 Speedy Gonzales	PF	Singapore	1993	19	-
31 Penguin Empress	PF	Singapore	1993	190	-
32 Penguin 9	PF	Singapore	1993	183	-
33 Penguin Duchess	PF	Singapore	1992	21	-
34 Penguin Progress	PF	Singapore	1991	113	-
35 Penguin 1	PF	Singapore	1991	144	-
36 Penguin 7	PF	Singapore	1990	121	-
37 Penguin 6	PF	Singapore	1989	121	-
38 Island Jade	PF	Singapore	1987	311	-
39 Penguin 5	PF	Panama	1986	139	-
40 Penguin 3	PF	Singapore	1986	144	-
41 Sea Emperor	PF	Panama	1985	295	-
42 True Course	PF	Singapore	1985	150	-
43 True Bearing	PF	Singapore	1985	150	-
44 Merlimau 3	TUG	Singapore	1982	18	-
45 Sakra Transporter	VC	Singapore	1993	487	-

OR-142 Perkins Shipping (Singapore) Pte Ltd

70 Anson Road #15-02 Hub Synergy Point Singapore 079905

Tel: 6222 3733 • Fax: 6223 4380 • Web: www.perkins.com.au

Business: Ship owning company engaged in liner trade and project logistics.

Representative: Capt R. Chada, General Manager

Name of Vessel	Code	Registry	Built	GRT	DWT
1 MV Kathryn Bay	CC	Singapore	1997	3,850	4,820
2 MV Biquele Bay	CC	Singapore	1990	1,064	1,469

OR-143 Prestige Marine Services Pte Ltd

8 Boon Lay Way #05-07 Tradehub 21 Singapore 609964

Tel: 6278 1118 • Fax: 6274 6271 • Web: www.presma.com.sg

Business: Ship owners, bunker barge operators and suppliers.

Representative: Mr Mohammad Abdul Rahman, Executive Director

Name of Vessel	Code	Registry	Built	GRT	DWT
1 SB 336 Z	MISC	Singapore	1975	156	120
2 Aravinda	OT	Singapore	2008	4,200	6,500
3 Vanda	OT	Singapore	2008	4,200	6,500
4 Allamanda	OT	Singapore	2008	4,200	6,500
5 Avila	OT	Singapore	2008	4,200	6,500
6 Awana	OT	Singapore	2008	800	1,500
7 Astana	OT	Singapore	2008	800	1,500
8 Poresia	OT	Singapore	2008	1,800	3,500
9 Aurelia	OT	Singapore	2005	4,292	6,200
10 Maria Cosulich	OT	Singapore	2004	4,969	6,500
11 Dendro	OT	Singapore	1995	1,796	3,300
12 Laguna	OT	Singapore	1993	1,973	3,000
13 Princess Azimah	OT	Singapore	1993	497	600
14 Aranda	OT	Singapore	1989	1,997	4,000
15 Princess Maryam	OT	Singapore	1986	1,006	1,800
16 Tembusu	OT	Singapore	1978	909	1,500

OR-144 PSA Marine (Pte) Ltd

7B Keppel Road #09-07 Tanjong Pagar Complex Singapore 089055

Tel: 6321 1922 • Fax: 6321 2019 • Web: www.psamarine.com

Business: Provision of towage, pilotage and other services.

Representative: Mr Lim Beng Siong, Manager (Administration)

Name of Vessel	Code	Registry	Built	GRT	DWT
1 Noble Jewel	TUG	Singapore	2007	292	-
2 Noble Jade	TUG	Singapore	2007	292	-
3 Noble Atlas	TUG	Singapore	2007	292	-
4 Noble Ace	TUG	Singapore	2007	292	-
5 Noble Vega	TUG	Singapore	2007	292	-
6 Star Diamond	TUG	Singapore	2007	327	-
7 Star Ruby	TUG	Singapore	2007	327	-

PSA Marine (Pte) Ltd (Cont'd)

Name of Vessel	Code	Registry	Built	GRT	DWT
8 Star Emerald	TUG	Singapore	2007	327	-
9 Noble Pearl	TUG	Singapore	2007	292	-
10 Noble Orion	TUG	Singapore	2007	292	-
11 Noble Pride	TUG	Singapore	2007	228	-
12 Noble Valour	TUG	Singapore	2007	228	-
13 Star Discovery	TUG	Singapore	2007	327	-
14 Star Endeavour	TUG	Singapore	2007	327	-
15 Noble Reliance	TUG	Singapore	2007	228	-
16 Star Opal	TUG	Singapore	2007	327	-
17 Noble Knight	TUG	Singapore	2005	246	-
18 Sterling	TUG	Singapore	2005	328	-
19 Star Voyager	TUG	Singapore	2005	327	-
20 Star Explorer	TUG	Singapore	2005	327	-
21 Noble Prince	TUG	Singapore	2005	246	-
22 Nimble	TUG	Singapore	2003	286	-
23 Neon	TUG	Singapore	2003	286	-
24 Sapphire	TUG	Singapore	2002	246	-
25 Scorpio	TUG	Singapore	2002	246	-
26 Serene	TUG	Singapore	2001	292	-
27 Agile	TUG	Singapore	2001	293	-
28 Apex	TUG	Singapore	2001	293	-
29 Skipper	TUG	Singapore	2001	292	-
30 Sea Terrier	TUG	Singapore	2001	282	-
31 Seeker	TUG	Singapore	2000	292	-
32 Skillful	TUG	Singapore	1999	296	-
33 Sea Labrador	TUG	Singapore	1998	298	-
34 Sea Leopard	TUG	Singapore	1998	298	-
35 Sea Tiger	TUG	Singapore	1997	269	-
36 Steady	TUG	Singapore	1997	291	-
37 Superior	TUG	Singapore	1997	291	-
38 Swift	TUG	Singapore	1997	291	-
39 Sea Jaguar	TUG	Singapore	1996	244	-
40 Sea Husky	TUG	Singapore	1996	255	-
41 Sea Hound	TUG	Singapore	1996	255	-
42 Sea Boxer	TUG	Singapore	1995	210	-
43 Sea Basset	TUG	Singapore	1995	210	-
44 Sea Puli	TUG	Singapore	1994	297	-
45 Sea Pointer	TUG	Singapore	1994	997	-
46 TG 5	TUG	Singapore	1993	274	-
47 TG 6	TUG	Singapore	1993	274	-
48 TG 7	TUG	Singapore	1993	274	-
49 Sea Lion	TUG	Singapore	1990	332	-
50 VST 1	TUG	Singapore	1977	203	-
51 VST 2	TUG	Singapore	1977	203	-
52 GP 28	UV	Singapore	2007	30	-
53 GP 29	UV	Singapore	2007	30	-
54 GP 26	UV	Singapore	2007	30	-
55 GP 27	UV	Singapore	2007	30	-
56 GP 25A	UV	Singapore	1995	34	-
57 GP 22A	UV	Singapore	1995	25	-
58 GP 20A	UV	Singapore	1995	34	-
59 GP 21A	UV	Singapore	1995	33	-
60 GP 24A	UV	Singapore	1995	33	-
61 GP 19A	UV	Singapore	1995	25	-
62 JET ACE (JT 10)	UV	Singapore	1995	34	-
63 JET SPEED (JT 11)	UV	Singapore	1995	33	-
64 GP 23A	UV	Singapore	1995	33	-
65 Ayer Manis	UV	Singapore	1993	305	-
66 Ayer Molek	UV	Singapore	1993	305	-
67 GP 9	UV	Singapore	1989	30	-
68 GP 39	UV	Singapore	1989	30	-
69 GP 40	UV	Singapore	1989	30	-
70 GP 4	UV	Singapore	1989	30	-
71 GP 6	UV	Singapore	1989	30	-
72 GP 5	UV	Singapore	1989	30	-
73 GP 1	UV	Singapore	1989	30	-
74 GP 41	UV	Singapore	1989	30	-
75 GP 7	UV	Singapore	1989	30	-
76 GP 3	UV	Singapore	1989	30	-
77 GP 34	UV	Singapore	1989	30	-
78 GP 35	UV	Singapore	1989	30	-

PSA Marine (Pte) Ltd (Cont'd)

	Name of Vessel	Code	Registry	Built	GRT	DWT
79	GP 36	UV	Singapore	1989	30	-
80	GP 37	UV	Singapore	1989	30	-
81	GP 38	UV	Singapore	1989	30	-
82	GP 2	UV	Singapore	1989	30	-
83	Ayer Mancur	UV	Singapore	1984	306	-
84	Ayer Melati	UV	Singapore	1984	306	-
85	Ayer Mawar	UV	Singapore	1981	382	-

OR-145 Regional Container Lines (Pte) Ltd

11 Keppel Road #08-00 RCL Centre Singapore 089057

Tel: 6220 0388 • **Fax:** 6229 2073 • **Web:** www.rclgroup.com**Business:** Ship owner, feedership operator, manager, agent, freight forwarder, warehouse operator and property owner.**Representative:** Mr Teoh Tee Hien, Exec Vice President, Trade

	Name of Vessel	Code	Registry	Built	GRT	DWT
1	Nawata Bhum	CS	Singapore	2008	9,917	13,760
2	Otana Bhum	CS	Singapore	2008	9,924	13,760
3	Panja Bhum	CS	Singapore	2008	9,924	13,760
4	Resourceful	CS	Singapore	2007	9,917	13,760
5	Teera Bhum	CS	Singapore	2005	21,932	24,279
6	Xutra Bhum	CS	Thailand	2005	23,922	30,832
7	Wana Bhum	CS	Thailand	2005	23,922	30,832
8	Vira Bhum	CS	Thailand	2005	24,955	31,805
9	Uru Bhum	CS	Thailand	2005	24,955	31,805
10	Thana Bhum	CS	Singapore	2005	21,932	24,279
11	Nithi Bhum	CS	Singapore	2002	9,661	11,665
12	Methi Bhum	CS	Singapore	2001	9,661	11,655
13	Ratha Bhum	CS	Thailand	1998	6,393	8,018
14	Supa Bhum	CS	Thailand	1998	6,393	8,016
15	Pira Bhum	CS	Singapore	1997	6,393	7,988
16	Kama Bhum	CS	Thailand	1997	15,533	21,813
17	Kiti Bhum	CS	Singapore	1997	8,443	10,908
18	Jitra Bhum	CS	Singapore	1997	15,533	21,813
19	Lila Bhum	CS	Singapore	1997	8,443	10,908
20	Ora Bhum	CS	Singapore	1997	6,393	8,006
21	Bani Bhum	CS	Thailand	1996	9,675	13,825
22	Chana Bhum	CS	Singapore	1996	9,675	13,825
23	Danu Bhum	CS	Singapore	1996	9,675	13,825
24	Itha Bhum	CS	Thailand	1996	15,533	21,813
25	Anan Bhum	CS	Thailand	1996	9,675	13,825
26	Ganta Bhum	CS	Singapore	1995	13,188	18,196
27	Deja Bhum	CS	Gibraltar	1995	10,917	13,700
28	Hunsa Bhum	CS	Singapore	1995	13,188	18,196
29	Yossa Bhum	CS	Singapore	1994	11,788	15,414
30	Yantra Bhum	CS	Thailand	1993	11,086	15,346
31	Xetha Bhum	CS	Thailand	1993	11,086	15,301
32	Nanta Bhum	CS	Thailand	1990	11,079	15,161
33	Mathu Bhum	CS	Singapore	1990	11,079	15,152
34	Piya Bhum	CS	Singapore	1985	11,762	16,356
35	Jaru Bhum	CS	Thailand	1982	8,571	12,654
36	Siri Bhum	CS	Singapore	1980	5,694	8,088
37	Bhatra Bhum	CS	Indonesia	1978	7,583	10,782

OR-146 Richfield Marine Agencies (S) Pte Ltd

250 Tanjong Pagar Road #08-00 St. Andrew's Centre Singapore 088541

Tel: 6225 0133 • **Fax:** 6225 7115/ 6226 303 • **Web:** www.richfield.com.sg**Business:** Owners/operators of merchant vessels, shipping agents, ship brokering and commission agents, and marine transportation.**Representative:** Mr C C Tan, Managing Director**OR-147 Rickmers Shipmanagement (Singapore) Pte Ltd**

11 Keppel Road #10-04 RCL Centre Singapore 089057

Tel: 6372 6300 • **Fax:** 6372 6301 • **Web:** www.rickmers.com**Business:** Ship owning, ship management and marine services.**Representative:** Mr Thies Lau, Managing Director**Rickmers Shipmanagement (Singapore) Pte Ltd (Cont'd)**

	Name of Vessel	Code	Registry	Built	GRT	DWT
1	MOL Destiny	CS	Marshall Islands	2009	39,906	50,750
2	MOL Devotion	CS	Marshall Islands	2009	39,906	50,750
3	Hanjin Newport	CS	Marshall Islands	2009	40,542	50,000
4	Rickmers Malaysia	CS	Marshall Islands	2009	16,162	17,350
5	MOL Delight	CS	Marshall Islands	2008	39,906	50,750
6	MOL Dominance	CS	Marshall Islands	2008	39,906	50,596
7	MOL Dedication	CS	Marshall Islands	2008	39,906	50,596
8	CMA CGM Onyx	CS	Singapore	2007	39,906	50,608
9	CMA CGM Azure	CS	Singapore	2007	39,906	50,629
10	ANL Windarra	CS	Marshall Islands	2007	39,906	50,769
11	ANL Warringa	CS	Marshall Islands	2007	33,906	50,629
12	CMA CGM Jade	CS	Marshall Islands	2007	39,906	50,608
13	ANL Warrain	CS	Singapore	2007	39,906	50,608
14	Ital Fastosa	CS	Singapore	2006	36,483	42,822
15	Ital Festosa	CS	Marshall Islands	2006	36,483	42,800
16	Ital Fiducia	CS	Marshall Islands	2006	36,483	42,800
17	Maersk Djibouti	CS	Marshall Islands	2004	52,214	68,282
18	OOCL Moscow	CS	Marshall Islands	2002	14,290	47,885

OR-148 Rickmers Trust Management Pte Ltd

11 Keppel Road #10-02 RCL Centre Singapore 089057

Tel: 6372 6300 • **Fax:** 6372 6349 • **Web:** www.rickmers-maritime.com**Business:** Trust Management**Representative:** Mr Thomas Prebsen Hansen, CEO

	Name of Vessel	Code	Registry	Built	GRT	DWT
1	MOL Destiny	CS	Marshall Islands	2009	39,906	50,638
2	MOL Delight	CS	Marshall Islands	2008	39,906	50,638
3	MOL Dedication	CS	Marshall Islands	2008	39,906	50,596
4	MOL Dominance	CS	Marshall Islands	2008	39,906	50,596
5	ITAL Fiducia	CS	Marshall Islands	2007	36,483	42,500
6	CMA CGM Azure	CS	Marshall Islands	2007	39,906	50,629
7	ANL Warrain	CS	Singapore	2007	39,906	50,629
8	CMA CGA Onyx	CS	Singapore	2007	39,906	50,608
9	CMA CGA Jade	CS	Marshall Islands	2007	39,906	50,608
10	ANL Windarra	CS	Marshall Islands	2007	39,906	50,629
11	ANL Warringa	CS	Marshall Islands	2007	39,906	50,629
12	ITAL Fastosa	CS	Marshall Islands	2006	36,483	42,822
13	ITAL Festosa	CS	Singapore	2006	36,483	42,800
14	Maersk Djibouti	CS	Marshall Islands	2004	54,214	68,282

OR-149 Samudera Shipping Line Ltd

6 Raffles Quay #25-01 Singapore 048580

Tel: 6403 1687 • **Fax:** 6403 1889 • **Web:** www.samudera.com**Business:** Shipping lines**Representative:** Mr Dhrubajyoti Das, Executive Director

	Name of Vessel	Code	Registry	Built	GRT	DWT
1	Sinar Tuban	BC	Indonesia	2005	3,482	5,500
2	Sinar Banjar	BC	Indonesia	2003	2,420	4,700
3	Sinar Barito	BC	Indonesia	2003	2,420	4,700
4	Sinar Borneo	BC	Indonesia	2003	2,420	4,700
5	Sinar Bromo	CS	Panama	2009	12,545	15,210
6	Sinar Subang	CS	Panama	2008	17,515	21,840
7	Sinar Banten	CS	Panama	2008	12,598	14,978
8	Sinar Sumba	CS	Singapore	2008	18,321	23,224
9	Sinar Sangir	CS	Panama	2008	17,515	21,840
10	Sinar Sabang	CS	Singapore	2008	18,321	23,224
11	Sinar Bima	CS	Singapore	2008	9,957	13,760
12	Sinar Buton	CS	Panama	2008	12,545	15,210
13	Sinar Bitung	CS	Panama	2007	13,596	17,800
14	Sinar Bandung	CS	Panama	2005	12,563	14,984
15	Sinar Padang	CS	Indonesia	2005	2,705	4,236
16	Helmut Rambow	CS	Antigua & Barbuda	2005	9,960	13,760
17	Sinar Jambi	CS	Indonesia	2005	2,646	4,380
18	Sinar Demak	CS	Indonesia	2005	2,646	4,380
19	Sinar Ambon	CS	Indonesia	2004	2,985	5,000
20	Thomas Mann	CS	Liberia	2003	28,270	33,297
21	Sinar Bontang	CS	Panama	2002	12,563	14,967

Ordinary Members

Samudera Shipping Line Ltd (Cont'd)

Name of Vessel	Code	Registry	Built	GRT	DWT
22 Sinar Bintan	CS	Panama	2002	12,563	15,221
23 Sinar Sunda	CS	Panama	1999	16,705	23,850
24 Sinar Surya	CS	Panama	1999	16,750	23,830
25 Sinar Solo	CS	Panama	1999	12,471	15,221
26 Sinar Bali	CS	Singapore	1997	12,471	15,221
27 Sinar Biak	CS	Panama	1995	15,184	18,421
28 Sinar Ende	CS	Indonesia	1979	4,291	3,580
29 Sinar Agra	CT	Singapore	2006	7,687	11,244
30 Sinar Busan	CT	Singapore	2006	7,687	10,600
31 Sinar Tokyo	CT	Singapore	2004	1,942	2,949
32 Sinar Bunyu	CT	Singapore	2001	2,115	3,426
33 Sinar Anyer	CT	Indonesia	1996	1,772	2,781
34 Sinar Labuan	CT	Indonesia	1992	1,994	3,519
35 Sinar Johor	CT	Indonesia	1991	2,025	3,098
36 Sinar Bukom	CT	Singapore	1990	2,025	3,097
37 LNG Tangguh Towuti	LGC	Singapore	2007	97,000	73,000
38 Amanah	LGC	Indonesia	1981	1,595	1,440
39 Nur Hidayah	OSV	Indonesia	1996	186	102
40 Cumawis 110	OSV	Indonesia	1995	132	350
41 Aquatic Conserver	OSV	Indonesia	1995	462	400
42 Sinar Jogya	OT	Singapore	2001	13,960	17,766
43 Sinar Emas	OT	Singapore	2000	13,960	17,726

OR-150 Satsuma Shipping Pte Ltd

20 Cecil Street #05-03 Equity Plaza Singapore 049705

Tel: 6557 0925 • Fax: 6557 0278

Business: Ship management and ship owner

Representative: Mr Yukio Higashi, President

Name of Vessel	Code	Registry	Built	GRT	DWT
1 SAT Nunki	BC	Singapore	2008	16,760	28,391
2 Yusho Regulus	BC	Panama	2006	41,218	78,558
3 Yusho Spica	BC	Panama	2006	41,218	78,558
4 SAT Trinity	BC	Singapore	2005	16,960	28,391

OR-151 SE Shipping Lines Pte Ltd

1 Maritime Square #11-06 HarbourFront Centre Singapore 099253

Tel: 6499 7471 • Fax: 6499 7489 • Web: www.seshipping.com

Business: Owner, charterer of multi-purpose vessels. Focus on heavy-lift and project cargoes.

Representative: Mr Vivek Atodaria, Assist General Manager, Freight Cts and Planning

Name of Vessel	Code	Registry	Built	GRT	DWT
1 Beluga Fascination	GCS	Antigua & Barbuda	2006	9,611	12,744
2 Aquila Colleague	GCS	Antigua & Barbuda	2000	13,066	20,501
3 Aquila Companion	GCS	Antigua & Barbuda	2000	13,066	20,142

OR-152 Sea Consortium Pte Ltd

11 Duxton Hill Singapore 089595

Tel: 6223 9033 • Fax: 6225 7496 • Web: www.seacon.com.sg

Business: Containerised shipping

Representative: Mr Francis Goh, General Manager

Name of Vessel	Code	Registry	Built	GRT	DWT
1 Hansa Marburg	CS	Liberia	2004	18,327	23,421
2 Hansa Oldenburg	CS	Liberia	2002	18,334	23,508
3 Northern Enterprise	CS	Liberia	2001	25,713	33,900
4 Cape Negro	CS	Marshall Islands	1998	17,609	24,133
5 Arabian Express	CS	Panama	1997	15,095	18,576
6 Cap Colorado	CS	Malaysia	1997	17,613	24,066
7 Yuri Ostrovskiy	CS	Cyprus	1994	9,530	12,706
8 Unity	CS	India	1990	11,982	14,101
9 Dafu	CS	China	1981	5,781	7,958
10 YongWang	CS	Hong Kong	1981	10,835	13,992
11 Xpress Pumori	CS	Singapore	1980	6,973	8,377

OR-153 Seamaritime Agency Pte Ltd

15 Beach Road #04-05/06 Beach Centre Singapore 189677

Tel: 6333 3230 • Fax: 6333 3256

Business: Liner, tramper and tanker agent, bunkering and husbanding agent, shipbroking and ship operation.

Representative: Mr Stanley Tay, Executive Director

OR-154 Sea-Shore Marine Pte Ltd

No.3 Hoe Chiang Road Singapore 089311

Tel: 6220 9595 • Fax: 6227 9595

Business: Charter hire of barges and tugboats.

Representative: Mr A.Sharafdeen, Director

Name of Vessel	Code	Registry	Built	GRT	DWT
1 BHS 233	NPB	St Kitts & Nevis	1997	1,425	-
2 Sea Shore 131	NPB	Singapore	1997	302	-
3 BHS 235	NPB	St Kitts & Nevis	1997	1,425	-
4 BHS 236	NPB	Mongolia	1997	1,425	-
5 Sea Shore 12	TUG	Honduras	1997	60	-
6 Sea Shore 11	TUG	Honduras	1996	68	-
7 Sea Shore 2	TUG	Honduras	1995	33	-
8 Sea Shore 5	TUG	Honduras	1993	64	-
9 Sea Shore 7	TUG	Honduras	1992	37	-
10 Sea Shore 10	TUG	Honduras	1991	28	-
11 Sea Shore 9	TUG	Honduras	1989	23	-
12 Sea Shore 8	TUG	Singapore	1982	32	-

OR-155 Seawell Marine Pte Ltd

141 Cecil Street #04-01 Tung Ann Association Building Singapore 069541

Tel: 6225 7878 • Fax: 6225 4453

Business: Professional ship management services, technical supervision, crew management, marine consultancy, ship inspection and survey, ship registration and incorporation of ship owning.

Representative: Mr Stephen Lim, Executive Director

OR-156 Sentek Marine & Trading Pte Ltd

24 & 26 Sam Leong Road Singapore 207915

Tel: 6299 6630 • Fax: 6299 1134

Business: Bunker supplier, ship owner and ship agency.

Representative: Mr Pai Keng Pheng, Managing Director

Name of Vessel	Code	Registry	Built	GRT	DWT
1 Kimtek 1	OT	Singapore	2007	3,924	6,200
2 Kamtek 2	OT	Singapore	2007	3,924	6,200
3 Sentek 8	OT	Singapore	2004	3,587	4,999
4 LSL Express	OT	Singapore	1997	215	300
5 Weitek	OT	Singapore	1984	313	440
6 Anic 1	OT	Singapore	1983	999	1,550
7 Hoetek	OT	Singapore	1978	308	300
8 Siantek	OT	Singapore	1978	468	650
9 Frontek	OT	Singapore	1978	2,836	4,418
10 Hiantek	OT	Singapore	1978	199	440
11 Shengtek	OT	Singapore	1976	1,257	2,119
12 Liantek	OT	Singapore	1975	312	460
13 Boontek	OT	Singapore	1974	648	1,150

OR-157 Shell Eastern Petroleum (Pte) Ltd

83 Clemenceau Avenue #04-00 Shell House Singapore 239920

Tel: 6384 8000 • Fax: 6384 8524

Business: Refining, manufacturing, blending, trading and marketing of petroleum & petrochemicals products.

Representative: Capt Tay Juet Hui, Marine Manager/Pulau Bukom

Name of Vessel	Code	Registry	Built	GRT	DWT
1 Kijang	TUG	Singapore	1998	320	-
2 Kancil	TUG	Singapore	1998	320	-

OR-158 Shell Eastern Trading (Pte) Ltd

83 Clemenceau Avenue Shell House Singapore 239920
Tel: 6384 8000 • **Fax:** 6384 8270 • **Web:** www.shell.com

Business: Ship management and agency.

Representative: Dr Martin Ireland, Global Product Leader, Fregiht Training

OR-159 Shell Tankers (Singapore) Private Limited

83 Clemenceau Avenue #04-00 Shell House Singapore 239920
Tel: 6384 8000 • **Fax:** 6384 8987 • **Web:** www.shell.com

Business: Ship owner

Representative: Mr John Rogan, General Manager

	Name of Vessel	Code	Registry	Built	GRT	DWT
1	Gemmata	LGC	Singapore	2004	111,459	72,727
2	Gallina	LGC	Singapore	2002	111,459	72,781
3	Galea	LGC	Singapore	2002	111,459	72,740
4	Galeomma	LGC	Singapore	1976	88,581	75,176
5	Helcion	PT	United Kingdom	2008	30,040	49,999
6	Trochus	PT	United Kingdom	2006	62,806	115,340
7	Torinia	PT	United Kingdom	2005	62,806	115,340
8	Tanea	PT	United Kingdom	2005	62,806	115,351
9	Achatina	PT	United Kingdom	2005	8,351	12,795
10	Acavus	PT	United Kingdom	2005	8,351	12,794
11	Arianta	PT	United Kingdom	2004	7,456	10,400
12	Fulgur	PT	United Kingdom	2001	27,539	44,787
13	Ficus	PT	United Kingdom	2001	27,533	44,881
14	Donax	PT	Singapore	2001	61,764	109,326
15	Asprella	PT	United Kingdom	2001	6,688	9,999
16	Dromus	PT	Singapore	1999	61,764	99,999

OR-160 Shin Yamato Agencies Pte Ltd

No 5A, Stanley Street Singapore 068724

Tel: 6222 0317 • **Fax:** 6225 7532 • **Web:** www.shinyamato.com

Business: Ship agency functions, ship operations and other merchants.

Representative: Mr Andrew Lee, Manager (Operations)

OR-161 Shreyas World Navigation Pte Ltd

120 Lower Delta Road #06-07 Cendex Centre Singapore 169208

Tel: 6413 0560 • **Fax:** 6223 6822 • **Web:** www.oelsin.com

Business: Ship owning

Representative: Mr Alok Nautiyal, Financial Controller

	Name of Vessel	Code	Registry	Built	GRT	DWT
1	OEL Singapore	CS	Singapore	2007	9,990	13,432
2	OEL Blessing	CS	Singapore	2007	9,990	13,432
3	OEL Freedom	CS	Singapore	1985	10,673	14,916
4	OEL Excellence	CS	Singapore	1985	7,466	8,007
5	OEL Enterprise	CS	Singapore	1985	7,601	8,016

OR-162 Simatech Shipping Pte Ltd

200 Cantonment Road #04-02 Southpoint Singapore 089763

Tel: 6223 3859 • **Fax:** 6223 3436 • **Web:** www.simatech.com

Business: Ship owning, chartering and broking.

Representative: Mr Simon Lovv, Hub Manager

	Name of Vessel	Code	Registry	Built	GRT	DWT
1	Sima Sahba	CS	Singapore	2007	15,995	20,250
2	Sima Sadaf	CS	Singapore	2007	15,995	20,250
3	Sima Saman	CS	Singapore	2006	15,995	20,250
4	Capt Kattelmann	CS	Singapore	2006	15,995	20,250
5	Sima Paya	CS	Singapore	2005	14,067	17,130
6	Sima Pars	CS	Singapore	2005	14,067	17,130
7	Sima Pride	CS	Singapore	2004	14,067	17,130
8	Power 8	NPB	Singapore	2002	1,831	-

OR-163 Sin Chiao Shipping Agency (Pte) Ltd

12 Prince Edward Road #04-11 Bestway Building, Podium B Singapore 079212

Tel: 6224 1011 • **Fax:** 6224 2775

Business: Shipping agents

Representative: Mr S T Thio, Managing Director

OR-164 Sindo Damai Singapore Pte Ltd

15 Beach Road #04-04 Beach Centre Singapore 189677

Tel: 6334 5100 • **Fax:** 6334 5130

Business: Feeder operator

Representative: Ms Grace Sia, General Manager

	Name of Vessel	Code	Registry	Built	GRT	DWT
1	Sumber Jaya 8	NPB	Indonesia	1993	1,487	1,900
2	Sindo Falcon	NPB	Singapore	1991	1,150	1,800
3	Global 5	NPB	Indonesia	1988	1,001	2,000
4	Sindo Hawk	NPB	Belize	1987	1,008	2,000
5	Global 1	NPB	Indonesia	1986	905	1,950

OR-165 Singamas Petroleum Trading Pte Ltd

11 Collyer Quay #13-06 The Arcade Singapore 049317

Tel: 6223 3777 • **Fax:** 6224 8028

Business: Wholesale of crude petroleum, solid, liquid and gaseous fuel and related products.

Representative: Mr Choa Tat Cheong, Director

	Name of Vessel	Code	Registry	Built	GRT	DWT
1	Pacific Sincere	OT	Singapore	1990	976	1,860
2	Pacific Honour	OT	Singapore	1989	998	1,502
3	Pacific Pride	OT	Singapore	1983	188	319
4	Pacific Brave	OT	Singapore	1979	657	950
5	Cenderasa Jaya	OT	Singapore	1978	200	296
6	Ryson V	OT	Singapore	1978	-	-
7	Cenderasa Sinar	OT	Singapore	1976	307	442

OR-166 Singapore Petroleum Company Limited

1 Maritime Square #10-10 HarbourFront Centre Singapore 099253

Tel: 6276 6006 • **Fax:** 6271 3748 • **Web:** www.spc.com.sg

Business: Refining marketing distribution and trading of crude oil and petroleum products.

Representative: Mr Jimmy Chiang Manager, Chartering/Marine Operations

OR-167 Singport CleanSeas Pte Ltd

No 4 Jalan Samulan Singapore 629121

Tel: 6261 2585 • **Fax:** 6261 2565 • **Web:** www.cleanseas.com.sg

Business: Ship Charterer

Representative: Mr Heng Kia Choon, General Manager

	Name of Vessel	Code	Registry	Built	GRT	DWT
1	Cleanseas United	OT	Singapore	1997	1,368	2,558
2	Cleanseas Ruby	OT	Singapore	1987	-	-

OR-168 Singunion Shipping Pte Ltd

8 Shenton Way #44-01A Singapore 068811

Tel: 6324 5228 • **Fax:** 6324 5800

Business: Shipping agency and chartering.

Representative: Mr Benny Hu Bin, Director

OR-169 Sinoda Shipping Agency Pte Ltd

10 Anson Road #15-01 International Plaza Singapore 079903

Tel: 6227 2711 • **Fax:** 6227 6707 • **Web:** www.sinoda.com.sg

Business: Shipping agent

Representative: Capt Ashok K Batura, Managing Director

Ordinary Members

OR-170 **Sinose Maritime Pte Ltd**

200 Middle Road #14-03/04 Prime Centre Singapore 188980

Tel: 6220 1144 • Fax: 6224 0181

Business: Shipping agents for Islamic Republic of Iran Shipping Lines.

Representative: Mr Danny Yau, Director

OR-171 **Sleipner Shipping Pte Ltd**

No. 9 Cantonment Road Singapore 089735

Tel: 6224 4317 • Fax: 6227 2122

Business: Ship management

Representative: Mr Werner Kahrs, Managing Director

OR-172 **SM Lito Shipmanagement Pte Ltd**

10 Anson Road #46-11 International Plaza Singapore 079903

Tel: 6225 2088 • Fax: 6227 2122

Business: Ship manager/operator.

Representative: Ms Oon Joelle Joycelyn, Director

	Name of Vessel	Code	Registry	Built	GRT	DWT
1	Triton	OT	St Kitts & Nevis	1985	999	1,674
2	Hyperion	OT	St Kitts & Nevis	1980	2,238	3,850
3	Vector	OT	St Kitts & Nevis	1977	909	1,586

OR-173 **Smit Singapore Pte Ltd**

23 Gul Road Singapore 629356

Tel: 6668 4222 • Fax: 6668 4333 • Web: www.smit.com

Business: Barges, offshore support boats, ancillary craft, tugs, salvage vessels, heavylifts, semi submersible barges and marine engineering, tugs and salvage vessels.

Representative: Mr Md Faroque Hossain Sikder, Base Operations Manager

	Name of Vessel	Code	Registry	Built	GRT	DWT
1	Asian Hercules II	MISC	Netherlands	1996	9,300	3,200
2	Asian Hercules	MISC	Singapore	1985	4,743	1,600
3	Ibis	MISC	Bahamas	1982	2,964	-
4	Asian Helping Hand III	MISC	Singapore	1978	1,243	400
5	Taklift 6	MISC	Bahamas	1975	3,297	-
6	Smit Borneo	MISC	United Kingdom	1973	7,772	-
7	Smit Cyclone	MISC	Bahamas	1969	2,877	1,000
8	Smit Typhoon	MISC	Bahamas	1968	912	400
9	Smit Anambas	NPB	Singapore	2000	7,319	-
10	Smit Asiangi	NPB	Bahamas	1976	4,091	9,740
11	Smit Laiza	TUG	Singapore	2008	1,751	-
12	Smit Luzon	TUG	Singapore	2008	1,751	-
13	Smit Lumut	TUG	Singapore	2008	1,751	-
14	Smit Lumba	TUG	Singapore	2008	1,751	-
15	Smit Nicobar	TUG	Bahamas	2006	2,606	-
16	Smit Komodo	TUG	Bahamas	2006	2,589	-
17	Smit Langkawi	TUG	Singapore	2006	1,727	-
18	Smit Lingga	TUG	Singapore	2006	1,727	-
19	Smit Lombok	TUG	Singapore	2004	1,727	-
20	Smit Shoalrunner 1	TUG	Singapore	1998	134	-
21	Sky 401	TUG	Taiwan	1997	398	-
22	Linsang	TUG	Taiwan	1990	336	-
23	Puma	TUG	Singapore	1987	174	-
24	Smit Sumatera	TUG	Bahamas	1982	622	-
25	Smit Belait	TUG	Bahamas	1982	622	-
26	Smit Lloyd 27	TUG	Bahamas	1982	1,089	-
27	Smit Ranger	UV	Singapore	1994	28	-

OR-174 **Songa Shipping Pte Ltd**

1 Temasek Avenue #22-05 Millenia Tower Singapore 039192

Tel: 6339 0848 • Fax: 6339 0559 • Web: www.blstad.com

Business: Owning, operating and charter ship.

Representative: Mr Sissel Grefsrud, Managing Director

	Name of Vessel	Code	Registry	Built	GRT	DWT
1	Songa Nor	BC	Marshall Islands	1996	26,449	47,369
2	Vega III	BC	Panama	1983	72,931	139,800

Songa Shipping Pte Ltd (Cont'd)

	Name of Vessel	Code	Registry	Built	GRT	DWT
3	Songa Pearl	CT	Marshall Islands	2008	11,259	17,000
4	Songa Crystal	CT	Marshall Islands	2006	8,485	12,800
5	Songa Anette	OT	Liberia	1989	38,878	62,326
6	Songa Julie	VLCC	Marshall Islands	2000	157,931	299,089
7	Songa Agnes	VLCC	Marshall Islands	2000	157,931	299,089
8	Songa Chelsea	VLCC	Marshall Islands	1995	156,802	298,432

OR-175 **SSC Ship Management Pte Ltd**

200 Cantonment Road #09-01 Southpoint Singapore 089763

Tel: 6225 0630 • Fax: 6224 9580 • Web: www.singaporeshipping.com.sg

Business: Ship management

Representative: Capt Chong Chee Eng, Business Development

	Name of Vessel	Code	Registry	Built	GRT	DWT
1	Cougar Ace	VC	Singapore	1993	55,328	16,600
2	Merlion Ace	VC	Singapore	1984	33,546	17,090
3	Singa Ace	VC	Singapore	1984	42,577	18,293

OR-176 **SSC Shipping Agencies Pte Ltd**

200 Cantonment Road #09-01 Southpoint Singapore 089763

Tel: 6236 6288 • Fax: 6236 6256

Business: Shipping agent and marine services.

Representative: Ms Pansy Lim Bee Lian, Chief Executive Officer

OR-177 **Star Cruise Pte Ltd**

9 Penang Road #11-08 Park Mall Singapore 238459

Tel: 6226 1168 • Fax: 6832 9650 • Web: www.starcrises.com

Business: Provision of marketing and sales support services to ships.

Representative: Mr Steven Ang, 2nd AVP, Port Operations

	Name of Vessel	Code	Registry	Built	GRT	DWT
1	Superstar Virgo	MISC	Panama	1999	75,338	8,193
2	Superstar Aquarius	MISC	Bahamas	1993	50,760	-
3	Megastar Aries	MISC	Panama	1991	3,341	321
4	Star Pisces	MISC	Panama	1990	40,053	2,809
5	Megastar Taurus	MISC	Panama	1989	3,341	350
6	Superstar Libra	MISC	Bahamas	1988	42,285	5,000

OR-178 **Star Maritime Pte Ltd**

143 Cecil Street #06-03/04 GB Building Singapore 069542

Tel: 6324 2916 • Fax: 6225 0074

Business: Ship owning and operations.

Representative: Mr Rajesh Raman, Marine and Commercial Manager

	Name of Vessel	Code	Registry	Built	GRT	DWT
1	Kilakarai Star	PT	Panama	2009	28,300	46,200
2	Matrah	PT	Panama	2008	29,734	51,021
3	Al Amerat	PT	Panama	2008	29,768	51,027
4	Emirates Star	PT	Singapore	2008	29,734	51,099
5	Dubai Star	PT	Panama	2007	30,042	50,561
6	Singapore Star	PT	Panama	2007	30,042	50,605

OR-179 **Star Shipping Agencies (S) Pte Ltd**

60 Alexandra Terrace #06-07 The Comtech (Lobby B) Singapore 118502

Tel: 6220 6666 • Fax: 6225 2470 • Web: www.starship.com.sg

Business: A leading coastal operator and shipping agency with a century's experience in regional trade.

Representative: Mr Vincent Chew, General Manager

OR-180 **Starline International Pte Ltd**

80 Marine Parade Road #08-05 Parkway Parade Singapore 449269

Tel: 6345 9927 • Fax: 6345 8834

Business: Ship Agent

Representative: Mr Alfa Tseng Ren-Fa, Director

OR-181 Stellar Shipmanagement Services Pte Ltd

438 Alexandra Road #18-01/04 Alexandra Point Singapore 119958

Tel: 6559 1668 • Fax: 6273 8175 • Web: www.globalenergy.com.sg

Business: Operations as dealers in petroleum and charterers, managers, and owners of vessels.**Representative:** Mr Joe Ng Guan Tee, Director

	Name of Vessel	Code	Registry	Built	GRT	DWT
1	Diamond	OT	Liberia	2007	4,032	6,374
2	Avon	OT	Singapore	2006	4,700	6,800
3	Enam Enam Kadepe	OT	Panama	1997	14,142	18,318
4	Mira	OT	Singapore	1994	1,979	3,858
5	Nitsa	OT	Singapore	1994	1,807	-
6	Luna	OT	Singapore	1993	1,993	3,949
7	Kirin	OT	Singapore	1993	3,292	4,999
8	Grace	OT	Singapore	1992	571	756
9	Gemma	OT	Singapore	1992	1,978	3,685
10	Ibis	OT	Singapore	1992	1,994	4,013
11	Star Service	OT	Singapore	1992	1,291	2,217
12	Global Duri	OT	Singapore	1990	1,930	3,123
13	Kandy	OT	Tuvalu	1990	717	1,038
14	Global Gem	OT	Singapore	1990	788	1,420
15	Global Express	OT	Singapore	1989	2,187	4,287
16	Global Excellence	OT	Singapore	1989	2,733	4,854
17	Brave Star	OT	Singapore	1988	740	1,097
18	Ivory	OT	Singapore	1988	1,997	4,067
19	Synergy	OT	Singapore	1987	2,798	4,738
20	Haven	OT	Singapore	1986	3,163	4,999
21	Singa Energy	OT	Singapore	1984	1,734	3,486
22	SB 190A	OT	Singapore	1976	183	3,858
23	SP 998Z	PF	Singapore	1991	20	-

OR-182 Stolt-Nielsen Singapore Pte Ltd

460 Alexandra Road #31-01 PSA Building Singapore 119963

Tel: 6273 4844 • Fax: 6277 6003 • Web: www.stolt-nielsen.com

Business: Ship owning and ship management.**Representative:** Mr Max Peirson, General Manager

	Name of Vessel	Code	Registry	Built	GRT	DWT
1	Stolt Transporter	CT	Hong Kong	1998	2,676	-
2	Stolt Azalea	CT	Liberia	1988	4,740	-
3	Stolt Acacia	CT	Cayman Islands	1986	6,895	-
4	Stolt Azami	OT, CT	Hong Kong	2006	11,708	-
5	Stolt Ami	OT, CT	Panama	2006	11,708	-
6	Stolt Basuto	OT, CT	Singapore	2006	16,442	-
7	Stolt Zulu	OT, CT	Singapore	2005	16,442	-
8	Stolt Botan	OT, CT	Liberia	1998	6,415	-
9	Stolt Kikyo	OT, CT	Liberia	1998	6,415	-
10	Stolt Shisen	OT, CT	Hong Kong	1998	6,426	-
11	Stolt Hill	OT, CT	Cayman Islands	1992	22,620	-
12	Stolt Hikawa	OT, CT	Cayman Islands	1992	4,529	-
13	Stolt Ayame	OT, CT	Hong Kong	1991	4,987	-
14	Stolt Peak	OT, CT	Cayman Islands	1991	22,650	-
15	Stolt Lily	OT, CT	Hong Kong	1988	4,740	-
16	Stolt Alliance	OT, CT	Liberia	1985	7,171	-
17	Stolt Taurus	OT, CT	Liberia	1985	7,145	-
18	Stolt Titan	OT, CT	Liberia	1985	7,171	-

OR-183 Straits Link Ship Agencies & Management Pte Ltd

61 Circular Road #02-01 Singapore 049415

Tel: 6225 9938 • Fax: 6225 0725 • Web: www.straitlink.com

Business: Ship agent and ship manager.**Representative:** Mr Tan Ngian Swee, Director**OR-184 Straits Ship Services (Pte) Ltd**

116 Lavender Street #01-06 Pek Chuan Building Singapore 338730

Tel: 6298 6662 • Fax: 6298 6544

Business: Shipping agents, ship broking, forwarding and clearing agents.**Representative:** Mr S. A. Abdul Ravoof, Director**OR-185 STX Pan Ocean Singapore Pte Ltd**

8 Shenton Way #40-03 Singapore 068811

Tel: 6461 6210 • Fax: 6461 6599 • Web: www.stxpanocan.com

Business: Shipping, shipping agency and shipping management**Representative:** Mr Lee Sang Moon, Managing Director

	Name of Vessel	Code	Registry	Built	GRT	DWT
1	Gen Stella	BC	Korea	2007	9,775	15,800
2	KS Philia	BC	Panama	1984	25,777	42,972
3	Good Friends	BC	Korea	1983	35,753	61,315
4	Royal Orion	CT	Panama	2009	12,560	20,000
5	Sea Frontier	CT	Marshall Islands	2008	8,489	12,807
6	Celestia	CT	Panama	2007	8,473	12,800
7	Bum young	CT	Korea	2004	11,954	19,681
8	Bum Shin	CT	Korea	2003	11,954	19,997
9	Bum Mi	CT	Korea	1997	6,341	11,041
10	Bum Woo	CT	Korea	1997	6,341	11,049
11	Negotiator	OT	Marshall Islands	2007	8,539	13,000
12	Royal Emerald	OT	Panama	2006	8,562	13,000

OR-186 Svitzer Far East Pte Ltd

200 Cantonment Road #03-02 Southpoint Singapore 089763

Tel: 6412 2000 • Fax: 6226 3909 • Web: www.svitzer.com

Business: Tugs, Barges, Supply Boats Owners and Operators.**Representative:** Ms Meghan Hammond, Assistant Manager, Business Developmet (FE)**OR-187 Svitzer Salvage Asia Pte Ltd**

4 Penjuru Lane Singapore 609185

Tel: 6224 9644 • Fax: 6224 3569 • Web: www.svitzer.com

Business: Salvage/wreck removal and marine activities.**Representative:** Mr Bas Weibe, Regional Manager – Commercial**OR-188 Swire Pacific Offshore Services Pte Ltd**

300 Beach Road #12-01 The Concourse Singapore 199555

Tel: 6309 3600 • Fax: 6294 3211 • Web: www.swire.com.sg

Business: Ship owner, operator and agency.**Representative:** Mr Ian Offland, Fleet Operations Director

	Name of Vessel	Code	Registry	Built	GRT	DWT
1	Pacific Titan	MISC	Panama	1982	1,831	-
2	Pacific Sword	MISC	Singapore	1981	1,307	-
3	Pacific Vanguard	OSV	Singapore	2008	2,147	-
4	Pacific Amethyst	OSV	Singapore	2008	2,442	3,090
5	Pacific Aurora	OSV	Singapore	2008	2,200	3,250
6	Pacific Terrier	OSV	Singapore	2007	548	-
7	Geo Natuna	OSV	Singapore	2007	4,321	1,646
8	Pacific Avenger	OSV	Singapore	2007	2,442	-
9	Pacific Valhalla	OSV	Singapore	2007	2,147	-
10	Pacific Vallyrie	OSV	Singapore	2007	2,147	-
11	Pacific Tenacity	OSV	Singapore	2006	548	-
12	Pacific Wrangler	OSV	Singapore	2003	2,332	-
13	Pacific Wrestler	OSV	Singapore	2003	2,325	-
14	Pacific Wyvern	OSV	Singapore	2003	2,325	-
15	Pacific Wizard	OSV	Singapore	2003	2,132	-
16	Pacific Runner	OSV	Singapore	2003	1,879	-
17	Pacific Warlock	OSV	Singapore	2003	2,327	-
18	Pacific Warrior	OSV	Singapore	2002	2,126	-
19	Pacific Ranger	OSV	Singapore	2002	1,865	-
20	Pacific Rover	OSV	Singapore	2002	1,829	-
21	Pacific Warden	OSV	Singapore	2002	2,327	-
22	Pacific Raider	OSV	Singapore	2002	1,864	-
23	Pacific Retriever	OSV	Singapore	2002	1,864	-
24	Pacific Rigger	OSV	Singapore	2002	1,864	-
25	Pacific Worker	OSV	Singapore	2002	2,325	-
26	Pacific Searcher	OSV	Singapore	1999	1,368	-
27	Pacific Server	OSV	Singapore	1999	1,368	-
28	Pacific Supplier	OSV	Singapore	1999	1,368	-
29	Pacific Supporter	OSV	Singapore	1999	1,368	-

Ordinary Members

Swire Pacific Offshore Services Pte Ltd (Cont'd)

Name of Vessel	Code	Registry	Built	GRT	DWT
30 Pacific Brigand	OSV	Singapore	1998	1,974	-
31 Pacific Banner	OSV	United Kingdom	1998	1,974	-
32 Pacific Buccaneer	OSV	Singapore	1998	1,924	-
33 Pacific Blade	OSV	United Kingdom	1998	1,974	-
34 Pacific Battler	OSV	Singapore	1997	1,974	-
35 Pacific Barbarian	OSV	Singapore	1997	1,974	-
36 Pacific Frontier	OSV	Singapore	1987	1,597	-
37 Pacific Ariki	OSV	Panama	1986	1,741	-
38 Pacific Chieftain	OSV	Panama	1984	1,297	-
39 Pacific Challenger	OSV	Singapore	1983	1,330	-
40 Pacific Topaz	OSV	Singapore	1982	1,533	-
41 Pacific Scimitar	OSV	Singapore	1982	858	-
42 Pacific Spear	OSV	Singapore	1981	863	-
43 Pacific Sabre	OSV	Singapore	1981	858	-
44 Pacific Dart	OSV	Singapore	1981	863	-
45 Pacific Javelin	OSV	Singapore	1981	863	-
46 Pacific Lance	OSV	Panama	1981	863	-
47 Wira Keris	OSV	Malaysia	1981	863	-
48 Pacific Marlin	OSV	Singapore	1978	1,200	-
49 Pacific Vixen	TUG	Singapore	2009	2,277	2,500
50 Pacific Viper	TUG	Singapore	2008	2,277	2,500
51 Pacific Victory	TUG	Singapore	2008	2,277	2,500
52 Pacific Assegai	TUG	Singapore	2006	2,200	3,250
53 Pacific Askari	TUG	Azerbaijan	2006	2,218	3,250
54 Pacific Pelican	TUG	Singapore	2006	1,197	1,200
55 Pacific Pickle	TUG	Singapore	2006	1,197	1,200
56 Pacific Protector	TUG	Singapore	2006	1,197	1,200
57 Pacific Rapier	TUG	Singapore	2006	1,811	2,030
58 Pacific Responder	TUG	Singapore	2006	1,864	2,114
59 Pacific Parakeet	TUG	Singapore	2005	1,197	1,200
60 Pacific Prospector	TUG	Singapore	2005	1,371	1,200
61 Pacific Pioneer	TUG	Singapore	2005	1,371	1,200
62 Pacific Pilot	TUG	Singapore	2004	1,371	1,200
63 Pacific Patriot	TUG	Singapore	2004	1,184	1,200
64 Pacific Typhoon	TUG	Barbados	1994	450	353
65 Pacific Tempest	TUG	Barbados	1994	450	353
66 Pacific Maple	TUG	Singapore	1982	780	-
67 Pacific Bear	TUG	United Arab Emirates	1982	583	-
68 Pacific Claymore	UV	Panama	1982	863	-

OR-189 Swire Shipping Agencies Pte Ltd

72 Anson Road #10-01 Anson House Singapore 079911

Tel: 6370 3288 • Fax: 6370 3230 • Web: www.swireshipping.com

Business: Shipping agency

Representative: Mr Neo Hock Lai, General Manager

Name of Vessel	Code	Registry	Built	GRT	DWT
1 Tasman Campaigner	GCS	Marshall Islands	2003	16,802	23,067
2 Tasman Commander	GCS	Hong Kong	1995	18,468	23,586
3 Tasman Endeavour	GCS	Hong Kong	1994	18,451	23,700
4 Tasman Provider	GCS	Hong Kong	1994	18,451	23,683
5 Tasman Challenger	GCS	Antigua & Barbuda	1992	17,726	24,190
6 Pacific Discoverer	GCS	Hong Kong	1991	18,391	23,737
7 Pacific Discoverer	GCS	Hong Kong	1991	18,391	23,729
8 Pacific Explorer	GCS	Hong Kong	1991	18,391	23,736
9 Pacific Voyager	GCS	Hong Kong	1991	18,391	23,737
10 Tasman Independence	GCS	Marshall Islands	1989	18,936	23,853
11 Anatoliy Kolesnichenko	GCS	Russia	1985	18,574	22,845
12 Pacific Pathfinder	GCS	Hong Kong	1985	18,468	23,783
13 Pacific Makassar	GCS	Hong Kong	1984	30,061	42,000
14 Pacific Java	GCS	Hong Kong	1984	30,150	41,600
15 Pacific Celebes	GCS	Hong Kong	1984	30,150	41,600
16 Boularibank	GCS	Antigua & Barbuda	1984	18,663	22,911
17 Pacific Flores	GCS	Hong Kong	1983	30,150	41,600
18 Tikeibank	GCS	Antigua & Barbuda	1982	18,663	22,300
19 Mahinabank	GCS	Antigua & Barbuda	1981	18,663	22,900
20 Gazellebank	GCS	Antigua & Barbuda	1981	18,663	22,940

OR-190 Tailwind Shipping Pte Ltd

78 Shenton Way #16-02 Lippo Centre Singapore 079120

Tel: 6220 9277 • Fax: 6224 4309 • Web: www.tailwind.as

Business: Holding company for ship owning company engaged in owner-ship, operations and chartering of vessels.

Representative: Ms Eileen Leong, CFO

Name of Vessel	Code	Registry	Built	GRT	DWT
1 Hegren	CT	Singapore	2007	11,729	19,960
2 Holmen	CT	Singapore	2006	11,729	19,960
3 Hellen	CT	Singapore	2006	11,729	19,960
4 Stella Kosan	LGC	Singapore	2008	9,175	10,316
5 Sophia Kosan	LGC	Singapore	2008	9,175	10,343
6 Stina Kosan	LGC	Singapore	2008	9,175	10,348
7 BW Trader	LGC	Singapore	2006	46,632	53,151
8 BW Odin	LGC	Singapore	2005	25,994	29,216
9 BW Havlur	LGC	Singapore	1997	13,500	18,699
10 BW Havsol	LGC	Singapore	1997	13,500	18,699
11 Ottawa	OT	Marshall Islands	2003	42,771	70,300
12 Tamar	OT	Marshall Islands	2003	42,771	70,300
13 Morning Cornet	VC	Singapore	2007	57,542	21,059
14 Morning Cello	VC	Singapore	2007	57,542	21,059

OR-191 Tanker Pacific Management (Singapore) Pte Ltd

1 Temasek Avenue #38-01 Millenia Tower Singapore 039192

Tel: 6433 5888 • Fax: 6336 5311

Business: Ship Management

Representative: Mr Alastair Douglas McGregor, Managing Director

OR-192 Teekay Navion Offshore Loading Pte Ltd

8 Shenton Way #41-01 Singapore 068811

Tel: 6559 6800 • Fax: 6222 3338 • Web: www.teekay.com

Business: Shipping and chartering agent.

Representative: Mr Mukund Sharma, Marine Operations Manager

OR-193 Thome Ship Management Pte Ltd

16 Raffles Quay #43-01 Hong Leong Building Singapore 048581

Tel: 6220 7291 • Fax: 6225 1527 • Web: www.thome.com.sg

Business: Shipping agency, Ship management, Crew management, Port agent.

Representative: Mr Olav Eek Thorstensen, Chairman/CEO

Name of Vessel	Code	Registry	Built	GRT	DWT
1 MT Pacific Sky	Aframax	Marshall Islands	2009	62,856	115,000
2 MT Riverside	AFRAMAX	Hong Kong	2008	-	115,000
3 MT Sea Bay	AFRAMAX	Hong Kong	2008	-	108,650
4 MT Sea Hope	AFRAMAX	Hong Kong	2008	-	108,650
5 MT Blue Sapphire	AFRAMAX	Singapore	2008	-	105,500
6 MV Golden Feng	BC	Marshall Islands	2009	89,510	169,232
7 Janesia Asphalt VI	BC	Panama	2008	5,076	6,067
8 MV Golden Ice	BC	Hong Kong	2008	42,785	75,500
9 MV Golden Saguenay	BC	Hong Kong	2008	42,785	75,500
10 MV Golden Opportunity	BC	Hong Kong	2008	72,785	75,500
11 Janesia Asphalt V	BC	Panama	2007	5,076	6,050
12 Bitu Mountain	BC	Cyprus	2007	5,500	7,000
13 Bitu Sea	BC	Singapore	2007	5,500	7,000
14 MV Nord Holt	BC	Singapore	2006	-	55,803
15 MT Nord Maru	BC	Singapore	2006	-	55,745
16 MV Nord Empathy	BC	Singapore	2006	-	55,803
17 MT Norden	BC	Singapore	2005	-	56,062
18 MT Tasco Amata	BC	Thailand	2003	6,035	7,000
19 MV Golden Lyderhorn	BC	Hong Kong	1999	38,982	74,242
20 MV Pacific Navigator	BC	Hong Kong	1997	85,711	165,782
21 MT Pacific Navigator	BC	Hong Kong	1997	-	165,782
22 MT Pacific Enterprise	BC	Hong Kong	1996	-	149,363
23 MT Pacific Vitality	BC	Hong Kong	1996	-	165,794
24 MV Golden Shadow	BC	Hong Kong	1996	38,364	73,732
25 MV Pacific Enterprise	BC	Hong Kong	1996	76,542	149,363

Thome Ship Management Pte Ltd (Cont'd)

Name of Vessel	Code	Registry	Built	GRT	DWT
26 MV Pacific Vitality	BC	Hong Kong	1996	85,711	165,794
27 MV Pacific Challenger	BC	Hong Kong	1995	79,755	49,026
28 MT Tasco I	BC	Thailand	1995	4,063	4,685
29 MV Golden Joy	BC	Bahamas	1994	38,679	70,045
30 MT Pacific Challenger	BC	Hong Kong	1985	-	149,026
31 MT Stockhorn	CT	Switzerland	2008	-	19,800
32 MT UBT Gulf	CT	Singapore	2008	6,149	9,000
33 MT MCT Stockhorn	CT	Switzerland	2008	-	19,800
34 MT Stolt Megami	CT	Marshall Islands	2008	-	19,900
35 MT UBT Sea	CT	Singapore	2008	8,044	9,000
36 MT UBT Ocean	CT	Singapore	2008	8,044	9,000
37 MT UBT Bay	CT	Singapore	2007	6,149	9,000
38 MT UBT Fjord	CT	Singapore	2007	6,149	9,000
39 MT MCT Matterhorn	CT	Switzerland	2007	-	19,800
40 MT Aurora	CT	Italy	2007	-	35,000
41 MT Troma	CT	Bahamas	2007	-	5,000
42 MT MCT Monte Rosa	CT	Switzerland	2007	-	19,911
43 MT Lycian	CT	Malta	2007	-	5,703
44 MT Alice	CT	Italy	2007	-	35,000
45 MT MCT Breithorn	CT	Switzerland	2007	-	19,800
46 MT Lydian	CT	Malta	2007	-	5,703
47 MT Sinar Agra	CT	Singapore	2006	7,687	10,600
48 MT Sinar Busan	CT	Singapore	2006	7,667	10,600
49 MT Brovig Vindur	CT	Gibraltar	2006	-	4,650
50 MT Brovig Breeze	CT	United Kingdom	2006	-	4,200
51 MT Frosta	CT	Bahamas	2006	-	5,600
52 MT Brovig Wind	CT	United Kingdom	2005	-	4,200
53 MT Jutul	CT	United Kingdom	2004	25,487	38,177
54 MT Taunus	CT	United Kingdom	2004	25,487	38,140
55 MT Brovig Viento	CT	Gibraltar	2004	-	4,570
56 MT Marinex	CT	United Kingdom	1994	20,593	31,206
57 MT Stolt Mountain	CT	Liberia	1994	22,620	40,024
58 MT Champion Star	CT	United Kingdom	1991	28,256	45,998
59 MT Champion Spirit	CT	United Kingdom	1991	28,256	45,998
60 MT Northern Bell	CT	United Kingdom	1990	44,324	83,651
61 MT Champion Polar	CT	United Kingdom	1988	28,292	47,770
62 MT Champion Artic	CT	United Kingdom	1988	28,292	48,375
63 MT Kirsten	CT	United Kingdom	1988	44,322	83,651
64 MT Monte Carlo	CT	Singapore	1987	16,555	27,800
65 MT Hulder	CT	United Kingdom	1987	24,248	39,000
66 MT Theresa	CT	Tuvalu	1986	41,766	77,800
Mediterranean					
67 MT Monte Casino	CT	Singapore	1986	16,282	27,350
68 MT Theresa Baltic	CT	Tuvalu	1986	41,766	77,888
69 MT Monte Ace	CT	Singapore	1986	16,282	27,350
70 MT Champion Lion	CT	United Kingdom	1985	26,113	44,973
71 MT Champion Brali	CT	United Kingdom	1985	31,248	49,273
72 MT Champion	CT	United Kingdom	1983	21,796	38,248
73 MT Champion Pacific	CT	United Kingdom	1982	21,777	38,223
74 MT Crane Radius	LGC	Panama	2007	3,355	3,500
75 LNG Golar Frost	LGC	Liberia	2004	115,156	67,100
76 LNG Golar Mazo	LGC	Liberia	2000	111,835	76,210
77 MT Eratan	LGC	Panama	1993	15,397	5,562
78 LNG Golar Spirit	LGC	Liberia	1981	106,577	80,239
79 MT Blue Emerald	PT	Singapore	2009	29,955	51,000
80 MT Mari Ugland	PT	United Kingdom	2008	42,048	75,000
81 MT Blue Coral	PT	Singapore	2008	29,955	51,000
82 MT Marinor	PT	Norway	2008	42,470	75,000
83 MT Blue Diamond	PT	Singapore	2008	29,955	51,000
84 MT Blue Jade	PT	Singapore	2008	-	51,000
85 MT Marika	PT	Norway	2008	42,836	75,000
86 MT Mariann	PT	United Kingdom	2008	42,835	75,000
87 MT Southport	PT	Marshall Islands	2008	62,856	115,000
88 MT Fairseas	PT	Marshall Islands	2008	62,856	115,000
89 MT Seto Express	PT	United Kingdom	2007	28,799	48,000
90 MT Torm Ugland	PT	United Kingdom	2007	42,048	75,000
91 MT Delight Victoria	PT	Panama	2007	41,000	74,994
93 MT Maribel	PT	Norway	2007	42,470	75,000
94 MT FR8 Endeavor	PT	Marshall Islands	2007	30,042	50,500
95 MT Challenge Pioneer	PT	Panama	2007	28,100	45,800

Thome Ship Management Pte Ltd (Cont'd)

Name of Vessel	Code	Registry	Built	GRT	DWT
96 MT Vinalines Glory	PT	Vietnam	2006	30,042	50,530
97 MT FR8 Venture	PT	Marshall Islands	2006	42,010	74,000
98 MT Marilee	PT	United Kingdom	2006	42,470	74,999
99 MT FR8 Pride	PT	Marshall Islands	2006	42,010	74,000
100 MT Orange Express	PT	Panama	2005	28,799	48,400
101 MT Morning Express	PT	Panama	2005	56,285	47,000
102 MT Shimanami	PT	Panama	2004	28,850	48,000
Sunshine					
103 MT Pearl Express	PT	Panama	2004	27,972	45,700
104 MT Haruna Express	PT	Panama	2004	27,969	45,800
105 MT Bright Pacific	PT	Panama	2004	-	48,400
106 MT Fairway Express	PT	Panama	2004	27,969	45,800
107 MT Jasmine Express	PT	Panama	2004	-	45,700
108 MT Zao Express	PT	Panama	2004	27,969	45,744
109 MT Ruby Express	PT	Panama	2004	57,468	106,015
110 MT Pacific Sunshine	PT	Panama	2003	-	45,800
111 MT Vermilion Express	PT	Panama	1999	-	105,500
112 MT Chemical Clover	PT	Norway	1996	21,145	32,490
113 MT Frontier Express	PT	Panama	1993	40,721	66,520
114 MT Dynamic Express	PT	Panama	1993	25,644	42,235
115 MT Bright Express	PT	Panama	1993	25,644	42,235
116 MT My Julietta	PT	Malta	1984	38,627	63,032
117 MT Acoaxet Lady	PT	Liberia	1982	23,709	40,564
118 MT Blue Jasper	VLCC	Singapore	2008	56,355	105,500
119 MT BM Bonanza	VLCC	Panama	2007	56,172	11,500
120 MT Forward Flair	VLCC	Panama	2006	-	115,000
121 MT Forward Venture	VLCC	Panama	2006	59,158	105,000
122 MT Forward Fortune	VLCC	Panama	2005	59,158	114,960
123 MT Front Force	VLCC	Cyprus	2004	156,873	300,000
124 MT Grena	VLCC	Bahamas	2003	-	147,500
125 MT Front Falcon	VLCC	Bahamas	2002	160,904	299,999
126 MT Front Serenade	VLCC	Liberia	2002	156,916	298,300
127 MT Front Page	VLCC	Liberia	2002	156,916	298,300
128 MT Overseas Sakura	VLCC	Bahamas	2001	159,397	257,500
129 MT Hero 1	VLCC	Panama	1999	159,187	308,570
130 MT Front Vista	VLCC	Marshall Islands	1998	159,423	300,149
131 MT Hampstead	VLCC	Marshall Islands	1996	156,802	298,306
132 MT Molda	VLCC	United Kingdom	1994	-	96,347
133 MT Front Ace	VLCC	Liberia	1993	144,652	274,999

OR-194 Thoresen Shipping Singapore Pte Ltd

25 International Business Park #02-65/67 German Centre Singapore 609916

Tel: 6578 7000 • Fax: 6578 7007 • Web: www.thoresen.com

Business: Ship management and operating tonnages.

Representative: Mr Thomas Roepke, Alternate Director

Name of Vessel	Code	Registry	Built	GRT	DWT
1 Thor Harmony	BC	Thailand	2002	32,491	42,978
2 Thor Horizon	BC	Singapore	2002	32,491	47,111
3 Thor Wind	BC	Thailand	1998	25,889	39,087
4 Thor Wave	BC	Thailand	1998	25,889	39,042
5 Thor Endeavour	BC	Thailand	1995	25,676	42,529
6 Thor Enterprise	BC	Thailand	1995	25,676	42,529
7 Thor Energy	BC	Thailand	1994	25,676	42,529

OR-195 Tiong Woon Marine Pte Ltd

15 Pandan Crescent Singapore 128470

Tel: 6261 7888 • Fax: 6777 4544 • Web: www.tiongwoon.com

Business: Tugs and barges owner/operator.

Representative: Mr Benson Kow, General Manager

Name of Vessel	Code	Registry	Built	GRT	DWT
1 Tiong Woon 32	NPB	Singapore	2008	2,305	-
2 Tiong Woon 31	NPB	Singapore	2007	302	-
3 Tiong Woon 30	NPB	Singapore	2005	1,897	-
4 Tiong Woon 24	NPB	Mongolia	1996	1,381	-
5 Tiong Woon 23	NPB	Mongolia	1996	1,376	-
6 Tiong Woon 22	NPB	Mongolia	1994	256	-

Ordinary Members

Tiong Woon Marine Pte Ltd (Cont'd)

	Name of Vessel	Code	Registry	Built	GRT	DWT
7	Tiong Woon 28	NPB	Singapore	1993	3,106	-
8	Tiong Woon Ocean 18	TUG	Singapore	2008	454	-
9	Tiong Woon Ocean 17	TUG	Singapore	2007	260	-
10	Tiong Woon Ocean 15	TUG	Singapore	2005	278	-
11	Tiong Woon Ocean 16	TUG	Singapore	2005	278	-
12	Tiong Woon Ocean 11	TUG	Singapore	1998	123	-
13	Tiong Woon Ocean 6	TUG	Singapore	1994	110	-
14	Tiong Woon Ocean 7	TUG	Singapore	1993	91	-
15	Tiong Woon Ocean 3	TUG	Singapore	1988	73	-
16	Tiong Woon Ocean 12	TUG	Honduras	1977	368	-

OR-196 Titan Ocean Pte Ltd

8 Temasek Boulevard #29-02 Suntec Tower Three Singapore 038988

Tel: 6333 8888 • Fax: 6536 7666 • Web: www.petrotitan.com

Business: Ship Manager

Representative: Mr Alex Teo, Director, Commercial Projects

	Name of Vessel	Code	Registry	Built	GRT	DWT
1	Mare Dorico	OT	Italy	1993	52,176	94,225
2	Four Springs	OT	Italy	1992	52,176	94,225
3	Titan Mars	OT	Panama	1976	66,267	135,514
4	Titan Unity	PT	Singapore	2009	5,034	7,022
5	Titan Valor	PT	Singapore	2009	5,034	7,005
6	Titan Brave	PT	Singapore	2008	5,034	6,997
7	Titan Honour	PT	Singapore	2007	4,867	6,491
8	Titan Spirit	PT	Singapore	2007	4,867	6,491
9	Alpha Power	PT	Singapore	1996	4,999	7,503
10	Jurong Krapu	PT	Singapore	1996	4,629	6,887
11	Mimosa	PT	Singapore	1995	4,629	6,881
12	Jurong Herring	PT	Singapore	1995	4,629	6,902
13	Alpha Prestige	PT	Singapore	1995	5,110	7,574
14	Lantana	PT	Singapore	1995	4,629	6,881
15	Alpha Prosperity	PT	Singapore	1995	5,110	7,590
16	Neptra Premier	PT	Singapore	1994	3,909	6,537
17	Orchid	PT	Singapore	1993	4,688	6,901
18	Neptank VIII	PT	Singapore	1990	2,657	4,999
19	Capricorn	PT	Singapore	1989	2,187	4,280
20	Neptank VII	PT	Singapore	1988	1,937	3,863
21	Eagle Aries	PT	Singapore	1985	19,832	29,998
22	Titan Uranus	VLCC	Hong Kong	1992	137,746	254,991
23	Front Highness	VLCC	Singapore	1991	149,945	284,317
24	Front Lady	VLCC	Singapore	1991	149,945	284,497
25	Titan Pisces	VLCC	Singapore	1990	146,376	261,343
26	Titan Mercury	VLCC	Singapore	1989	144,139	275,341
27	Titan Leo	VLCC	Singapore	1988	140,931	245,653
28	Titan Aries	VLCC	Singapore	1988	142,639	265,243
29	Titan Neptune	VLCC	Panama	1988	142,639	265,322
30	Titan Gemini	VLCC	Singapore	1987	145,600	261,068
31	Titan Libra	VLCC	Singapore	1986	150,479	265,551
32	Titan Scorpio	VLCC	Panama	1986	150,479	265,551
33	Titan Chios	VLCC	Singapore	1986	132,867	239,783
34	Titan Venus	VLCC	Singapore	1986	136,688	250,267
35	Oriental Tiger	VLCC	Panama	1982	103,168	180,377

OR-197 Toko Line (Singapore) Pte Ltd

171 Tras Street #06-177/179 Union Building Singapore 079025

Tel: 6220 9144 • Fax: 6224 0852

Business: Ship owner, ship manager and shipping agent.

Representative: Ms Jeannette Tan, Deputy General Manager

OR-198 Tolani Shipping (S) Pte Ltd

5 Shenton Way #12-03 UIC Building Singapore 068808

Tel: 6720 6720 • Fax: 6720 6730 • Web: www.tolanigroup.com

Business: Ship operations and management.

Representative: Mr Rohet N. Tolani, Managing Director

Tolani Shipping (S) Pte Ltd (Cont'd)

	Name of Vessel	Code	Registry	Built	GRT	DWT
1	Prabhu Yuvika	BC	Singapore	2004	39,818	76,310
2	Prabhu Parvati	BC	Singapore	2003	31,260	56,060
3	Prabhu Gopal	BC	Singapore	2003	31,260	56,025
4	Prabhu Daya	BC	Singapore	2001	29,986	52,817

OR-199 Tong Joo Shipping Pte Ltd

70 Shenton Way #20-03 Marina House Singapore 079118

Tel: 6221 1333 • Fax: 6221 5272 • Web: www.pdzlines.com

Business: Shipping agent

Representative: Mr Desire Ah-Cham, Assistant General Manager

	Name of Vessel	Code	Registry	Built	GRT	DWT
1	Gisiang	CS	Malaysia	1997	4,007	5,177
2	PDZ Maju	CS	Malaysia	1997	6,543	8,515
3	Giswee	CS	Malaysia	1980	2,063	3,120
4	Giseng	CS	Malaysia	1979	2,344	3,400

OR-200 Torm Singapore Pte Ltd

6 Battery Road #38-01B Singapore 049909

Tel: 6534 3431 • Fax: 6534 4142 • Web: www.torm.com

Business: Ship owner and commercial management

Representative: Mr Esben Poulsen, President & CEO

	Name of Vessel	Code	Registry	Built	GRT	DWT
1	Torm Charlotte	BC	Singapore	2004	40,030	75,944
2	Torm Anholt	BC	Singapore	2003	39,035	75,600
3	Torm Rotna	BC	Singapore	2001	40,072	75,950
4	Torm Tina	BC	Singapore	2001	40,030	75,950
5	Torm Baltic	BC	Singapore	1997	36,592	69,614
6	Torm Sofia	PT	Singapore	2005	41,503	70,000
7	Torm Signe	PT	Singapore	2005	41,503	70,000
8	Torm Bornholm	PT	Singapore	2004	40,030	75,950
9	Torm Sara	PT	Singapore	2003	41,503	70,000
10	Torm Amazon	PT	Singapore	2001	28,539	46,000
11	Torm Neches	PT	Singapore	2000	28,539	46,000
12	Potrero de Llano II	PT	Mexico	1999	28,546	46,000
13	Torm Anne	PT	Singapore	1998	28,932	46,000
14	Faja de Oro II	PT	Mexico	1995	28,628	44,999

OR-201 Trademar Pte Ltd

20 Maxwell Road #03-06/07 Maxwell House Singapore 069113

Tel: 6225 9122 • Fax: 6225 8385

Business: Represents various overseas owners as ship manager and shipping agent.

Representative: Mr A. Subramaniam, Managing Director

	Name of Vessel	Code	Registry	Built	GRT	DWT
1	Aliona	CS	Singapore	2004	16,162	17,121
2	USL Condor	CS	Singapore	2004	16,162	17,121
3	Mizar	CS	Liberia	2004	16,162	17,121

OR-202 Trans-International Shipping & Forwarding (S) Pte Ltd

150 Changi Road #03-06 Guthrie Building Singapore 419973

Tel: 6345 1066 • Fax: 6345 1855 • Web: www.ti-sin.com

Business: Operator and shipping agent, freight forwarding, project handling, chartering and brokering.

Representative: Mr Lawrence Leong, Managing Director

OR-203 Transmarine Navigation (Singapore) Pte Ltd

237 Alexandra Road #04-06/07 The Alexier Singapore 159929

Tel: 6338 0328 • Fax: 6336 2769 • Web: www.transmarine.com.sg

Business: Shipping agents, ship chandlers and logistics agents.

Representative: Mr Goh Pit Ghee, Director

OR-204 Transocean Shipmanagement (Pte) Ltd

36 Craig Road Singapore 089674

Tel: 6221 0333 • **Fax:** 6225 4037**Business:** Ship Managers and ship agent.**Representative:** Mr J.G.Stingl, Managing Director**OR-205 U-Ming Marine Transport (S) Pte Ltd**

5 Little Road #02-01 Cemtex Industrial Building Singapore 536983

Tel: 6289 9397 • **Fax:** 6289 9809**Business:** Ship owner**Representative:** Mr Vincent Phua Boon Haw, Senior Vice-President

	Name of Vessel	Code	Registry	Built	GRT	DWT
1	Cemtex Wisdom	BC	Singapore	2004	41,209	77,000
2	Cemtex Pioneer	BC	Singapore	2004	41,209	77,000
3	Cape Mars	BC	Singapore	2003	91,178	175,882
4	Cape Saturn	BC	Singapore	2003	91,178	175,882
5	Cemtex Thrift	BC	Singapore	2000	43,687	80,219
6	Cemtex Prudence	BC	Singapore	2000	43,687	80,226
7	Cape Jupiter	BC	Singapore	1997	87,431	172,480
8	Cape Mercury	BC	Singapore	1997	85,722	165,819
9	Cape Venus	BC	Singapore	1996	87,431	172,612
10	Asian Excelsior	BC	Singapore	1996	26,341	45,190
11	Asian Glory	BC	Singapore	1996	26,341	45,194
12	Cape Cathay	BC	Singapore	1993	77,132	152,042
13	Cape Europe	BC	Singapore	1993	77,090	152,034
14	Cape America	BC	Singapore	1991	77,096	149,515
15	Cape Africa	BC	Singapore	1991	77,096	149,533
16	Cape Australia	BC	Singapore	1990	77,096	149,512
17	Cemtex Orient	BC	Singapore	1990	38,203	71,488

OR-206 United Arab Shipping Agency Company (Singapore)

10 Hoe Chiang Road #12-05 Keppel Towers Singapore 089315

Tel: 6275 5788 • **Fax:** 6275 5855**Business:** Shipping agents**Representative:** Ms Pamela Sim, HR/Admin Manager**OR-207 United Ocean Ship Management Pte Ltd**

15 Hoe Chiang Road #22-01 Tower Fifteen Singapore 089316

Tel: 6854 5566 • **Fax:** 6854 5560 • **Web:** www.uosm.com**Business:** Ship owner and ship management.**Representative:** Mr John Chia, Director

	Name of Vessel	Code	Registry	Built	GRT	DWT
1	Ocean Angel	BC	Singapore	2008	32,379	58,679
2	Ocean Paradise	BC	Singapore	2007	32,379	58,914
3	United Treasure	BC	Panama	2006	42,887	82,977
4	United Challenger	BC	Singapore	2006	43,152	82,641
5	Ocean Twins	BC	Panama	2005	19,799	31,699
6	Ocean Adventure	BC	Panama	2005	30,053	52,388
7	Ocean Grace	BC	Singapore	2005	30,042	42,350
8	Ocean Load	BC	Panama	2005	42,591	54,390
9	Ocean Virgo	BC	Panama	2005	30,042	52,300
10	Global Ace	BC	Vanuatu	2004	29,732	52,301
11	Ocean Alliance	BC	Panama	2004	30,053	53,000
12	Global Island	BC	Panama	2004	29,960	46,400
13	Ocean Chie	BC	Panama	2003	30,053	52,400
14	Global Galaxy	BC	Panama	2003	29,353	53,020
15	Ocean Morning	BC	Panama	2001	30,053	52,400
16	Global Glory	BC	Panama	1998	26,003	45,769
17	Global Santosh	BC	Panama	1997	26,028	45,600
18	Global Ocean	BC	Panama	1997	26,028	45,600
19	Glorious Lotus	MISC	Singapore	2006	39,904	49,602
20	Dyna Pure	MISC	Singapore	2006	43,591	54,200
21	Glorious Plumeria	MISC	Singapore	2006	39,904	49,131
22	Dyna Voyager	MISC	Panama	2005	43,591	54,390
23	Stella Dream	MISC	Panama	1991	38,844	44,831
24	Stellar Mermaid	MISC	Panama	1990	40,169	48,821
25	Stellar Iris	MISC	Bahamas	1990	39,145	43,003
26	Morning Margareta	VC	Singapore	2008	51,917	17,386
27	Morning Ninni	VC	Singapore	2008	51,917	17,372

United Ocean Ship Management Pte Ltd (Cont'd)

	Name of Vessel	Code	Registry	Built	GRT	DWT
28	Glorious Express	VC	Singapore	2007	51,917	17,212
29	Lord Vishnu	VC	Singapore	2007	51,917	17,341

OR-208 Universal Navigation Pte Ltd

3 Shenton Way #16-08 Shenton House Singapore 068805

Tel: 6324 1466 • **Fax:** 6323 6062**Business:** Ship management, operating and trading.**Representative:** Mr Jawad Shariff, Chartering Manager**OR-209 Universal Shipmanagement Pte Ltd**

Blk 51 Ubi Avenue 1 #07-18 Paya Ubi Industrial Park Singapore 408933

Tel: 6746 5955 • **Fax:** 6746 0966**Business:** Ship management services and agencies.**Representative:** Mr Keith Lai, Executive Director

	Name of Vessel	Code	Registry	Built	GRT	DWT
1	Leisure World	PF	Tuvalu	1969	15,653	-
2	Amusement World	PF	Tuvalu	1967	12,764	2,591

OR-210 V.Ships (Asia) Pte Ltd

10 Hoe Chiang Road #24-01 Keppel Towers Singapore 089315

Tel: 6885 0610 • **Fax:** 6324 0977 • **Web:** www.vships.com**Business:** Ship management and related shipping services including commercial management, financial broking, marine legal services and average adjusting.**Representative:** Mr Calum Hume, Dy Managing Director

	Name of Vessel	Code	Registry	Built	GRT	DWT
1	Avenue Pride	BC	Valletta	2007	10,397	16,600
2	Avenue Star	BC	Valletta	2007	11,722	17,200
3	RZS Harmony	BC	Hong Kong	1999	87,614	57,064
4	Puspita	BC	Singapore	1999	26,029	45,279
5	Jawa Power	BC	Singapore	1999	26,029	45,248
6	CSL Asia	BC	Singapore	1998	26,029	45,303
7	Bow Kiso	CT	Panama	2008	19,420	33,000
8	Stolt Pondo	CT	Panama	2007	19,380	33,000
9	Bow Lima	CT	Panama	2007	11,722	19,971
10	Stolt Swazi	CT	Panama	2007	11,676	19,995
11	Bow Fuji	CT	Panama	2006	11,615	19,805
12	Cedar Galaxy	CT	Panama	2005	11,728	19,983
13	Bow Santos	CT	Panama	2004	11,986	19,997
14	Chem Glory	CT	Valletta	1998	21,609	33,425
15	Chem Marigold	CT	Valletta	1995	21,183	33,100
16	Varden	CT	Malaysia	1989	18,453	29,995
17	Kvarven	CT	Malaysia	1989	18,453	89,980
18	Stolzen	CT	Malaysia	1989	18,453	29,995
19	Sfakia	CT	Panama	1986	136,688	250,267
20	Federal 1	MISC	Panama	1987	88,122	149,235
21	FPSO Falcon	MISC	Bahamas	1975	151,123	297,356
22	Eagle Atlanta	OT	Singapore	1997	57,929	107,160
23	Eagle Charlotte	OT	Singapore	1997	57,949	107,169
24	Hebei Mountain	OT	Hong Kong	1995	156,303	306,789
25	Eagle Subaru	OT	Singapore	1994	52,504	95,675
26	Sea Glory	OT	Hong Kong	1993	146,848	269,605
27	Quito Jaya	OT	Indonesia	1992	22,367	35,601
28	L Elephant	OT	Liberia	1992	149,513	258,094
29	Roncador	OT	Majuro	1991	151,127	280,491
30	Federal II	OT	Liberia	1990	51,972	96,759
31	Front Sabang	OT	Singapore	1990	153,644	285,715
32	A Elephant	OT	Liberia	1987	145,661	264,758
33	Navarino II	VLCC	Panama	1988	10,188	279,388

OR-211 Vanguard Shipmanagement (S) Pte Ltd

100 Beach Road #15-05/06 Shaw Towers Singapore 189702

Tel: 6297 6866 • **Fax:** 6297 6929**Business:** Ship management and consultancy services.**Representative:** Mr Rajat Biswas, Managing Director

Ordinary Members

Vanguard Shipmanagement (S) Pte Ltd (Cont'd)

	Name of Vessel	Code	Registry	Built	GRT	DWT
1	Misola Shine	BC	Hong Kong	2003	19,887	32,700
2	Caribbean Frontier	BC	Singapore	2002	17,150	28,186
3	Global Challenger	BC	Singapore	1998	15,660	25,012
4	Venus Frontier	BC	Singapore	1996	15,438	23,956
5	Mercury Frontier	BC	Hong Kong	1995	14,602	24,241
6	Dream Frontier	BC	Singapore	1994	5,552	7,083
7	Baltic Frontier	BC	Singapore	1992	17,130	27,293

OR-212 Varun Shipping Company Limited, Singapore Branch

5 Shenton Way #25-03/04 UIC Building Singapore 068808

Tel: 6320 7803 • Fax: 6320 7824 • Web: www.varunship.com

Business: Ship owning, chartering and operating vessels for seaborne transportation of bulk cargoes, including LPG, crude oil, petroleum products/provision of offshore vessels.

Representative: Mr J. Rajagopalan Vice President, Technical Operations

	Name of Vessel	Code	Registry	Built	GRT	DWT
1	Maharshi Bhardwaj	LGC	India	1992	43,635	59,421
2	Maharshi Bhavatreya	LGC	India	1991	23,878	39,862
3	Maharshi Krishnatreya	LGC	India	1991	23,878	39,862
4	Maharshi Mahatreya	LGC	India	1991	23,878	39,862
5	Maharshi Devatreya	LGC	India	1990	23,878	39,862

OR-213 Vasco Maritime Pte Ltd

Blk 511 Kampong Bahru Road #03-06 Keppel Distripark Singapore 099447

Tel: 6225 5510 • Fax: 6324 0010 • Web: www.vascomaritime.com

Business: Shipping agent (Freight) and ship and boat leasing with operator including chartering.

Representative: Mr Pazhayanoor Radhakrishnan Sreenivas, Director

	Name of Vessel	Code	Registry	Built	GRT	DWT
1	Vasco Bharathi	Cs	Singapore	1993	7,361	9,198
2	Vasco Da Gama	CS	Singapore	1985	5,608	7,120

OR-214 Wallem Shipping (S) Pte Ltd

1 Maritime Square #09-72 HarbourFront Centre Singapore 099253

Tel: 6271 2611 • Fax: 6271 9569 • Web: www.wallem.com

Business: Tramp vessels agency

Representative: Mr Douglas Lee, Managing Director

OR-215 Wan Hai Lines (S) Pte Ltd

10 Hoe Chiang Road #25-01 Keppel Towers Singapore 089315

Tel: 6226 1588 • Fax: 6224 1163 • Web: www.wanhai.com.sg

Business: Ship owning, ship management and port agency services.

Representative: Mr Donald Quek Kwang Meng, General Manager

	Name of Vessel	Code	Registry	Built	GRT	DWT
1	Wan Hai 510	CS	Singapore	2007	42,894	52,146
2	Wan Hai 317	CS	Singapore	2007	27,800	32,967
3	Wan Hai 507	CS	Singapore	2007	42,894	52,146
4	Wan Hai 509	CS	Singapore	2007	42,894	52,146
5	Wan Hai 508	CS	Singapore	2007	42,894	52,146
6	Wan Hai 316	CS	Singapore	2006	27,800	32,967
7	Wan Hai 506	CS	Singapore	2005	42,894	52,146
8	Wan Hai 505	CS	Singapore	2005	42,894	52,146
9	Wan Hai 503	CS	Singapore	2005	42,579	52,146
10	Wan Hai 502	CS	Singapore	2005	42,579	52,146
11	Wan Hai 313	CS	Singapore	2004	27,800	32,381
12	Wan Hai 312	CS	Singapore	2004	27,800	32,381
13	Wan Hai 311	CS	Singapore	2004	27,800	32,381
14	Wan Hai 315	CS	Singapore	2004	27,800	32,381
15	Wan Hai 501	CS	Singapore	2004	42,579	52,146
16	Wan Hai 305	CS	Singapore	2002	26,681	30,246
17	Wan Hai 307	CS	Singapore	2002	25,836	34,026
18	Wan Hai 306	CS	Singapore	2002	25,836	34,026
19	Wan Hai 263	CS	Singapore	2001	18,872	23,600
20	Wan Hai 266	CS	Singapore	2001	18,872	23,648

Wan Hai Lines (S) Pte Ltd (Cont'd)

	Name of Vessel	Code	Registry	Built	GRT	DWT
21	Wan Hai 301	CS	Singapore	2001	26,681	30,250
22	Wan Hai 262	CS	Singapore	2001	18,872	23,600
23	Wan Hai 303	CS	Singapore	2001	26,681	30,240
24	Wan Hai 265	CS	Singapore	2001	18,872	23,643
25	Wan Hai 261	CS	Singapore	2001	18,872	23,671
26	Wan Hai 302	CS	Singapore	2001	26,681	30,234
27	Wan Hai 267	CS	Singapore	2001	18,872	23,623
28	Wan Hai 231	CS	Singapore	1999	17,751	21,052
29	Wan Hai 232	CS	Singapore	1999	17,751	21,052
30	Wan Hai 165	CS	Singapore	1997	13,246	17,706
31	Wan Hai 163	CS	Singapore	1997	13,246	17,706
32	Wan Hai 221	CS	Singapore	1994	16,911	23,802
33	Wan Hai 223	CS	Singapore	1994	16,911	23,805
34	Wan Hai 222	CS	Singapore	1994	16,911	23,799
35	Wan Hai 225	CS	Singapore	1994	16,988	23,792
36	Wan Hai 216	CS	Singapore	1994	17,138	23,837
37	Wan Hai 215	CS	Singapore	1993	17,138	23,801
38	Wan Hai 213	CS	Singapore	1993	17,138	23,791
39	Wan Hai 212	CS	Singapore	1992	17,138	23,877
40	Wan Hai 207	CS	Singapore	1992	17,136	23,690
41	Wan Hai 211	CS	Singapore	1992	17,138	23,826
42	Wan Hai 206	CS	Singapore	1991	17,130	23,671
43	Wan Hai 205	CS	Singapore	1990	17,127	23,676
44	An Chun	CS	Singapore	1985	10,383	15,106
45	Ming Chun	CS	Singapore	1985	10,383	15,099
46	Chin Chun	CS	Singapore	1981	8,078	10,687

OR-215 Wilhelmsen Ships Service (S) Pte Ltd

186 Pandan Loop Singapore 128376

Tel: 6395 4545 • Fax: 6309 3383 • Web: www.wilhelmsen.com

Business: Ship agency

Representative: Ms Mary Chua, General Manager Admin, HR & Quality

OR-217 Winstonnage Agencies Pte Ltd

511 Kampong Bahru Road #03-05 Keppel Distripark Singapore 099447

Tel: 6323 4322 • Fax: 6275 6203 • Web: www.wtonnage.com.sg

Business: Shipping agent

Representative: Ms Esther Lee, Admin Executive

OR-218 World Tankers Management Pte Ltd

7500A Beach Road #10-313 The Plaza Singapore 199591

Tel: 6299 6122 • Fax: 6299 3594 • Web: www.worldtanker.com.sg

Business: Ship management

Representative: Mr Stephen Butler, Managing Director

	Name of Vessel	Code	Registry	Built	GRT	DWT
1	Clovely	OT	Panama	1989	137,728	248,034
2	Protaras	OT	Singapore	1989	142,488	269,999
3	Kolossi	OT	Singapore	1988	137,728	248,049
4	Agate	OT	Singapore	1985	50,063	88,034
5	Lakatamia	PT	Bahamas	2000	29,351	48,684
6	Strovolos	PT	Bahamas	1999	28,546	47,166
7	Salamis	PT	Bahamas	1998	28,400	47,236
8	Agros	PT	Bahamas	1996	25,202	44,124
9	Akrotiri	PT	Singapore	1994	25,190	44,372
10	Pafos	PT	Bahamas	1993	25,669	41,354
11	Alabra	PT	Singapore	1992	25,669	41,327
12	Zygi	PT	Bahamas	1992	24,731	44,646
13	Akamas	PT	Singapore	1991	25,800	41,448
14	Kampos	PT	Bahamas	1991	25,803	41,465
15	Kourion	PT	Singapore	1985	50,049	87,219

OR-219 YangMing Shipping (Singapore) Pte Ltd

79 Robinson Road #27-00 CPF Building Singapore 068897

Tel: 6372 4648 • Fax: 6224 0250 • Web: www.yml.com.sg

Business: Ship broker and shipping agent.

Representative: Mrs Oo Ai Fung, Chief Financial Officer

BIMCO BENEFITS

INFORMATION & SUPPORT

- Over 200,000 web pages on all shipping topics
- Expertise from ship design to demolition
- Freight taxes & trading restrictions
- Comprehensive cargo databases
- World port data & ice reports
- Maritime Security advisories and clauses
- Collection of outstanding funds

DOCUMENTARY EXPERTISE

- BIMCO Documentary Committee
- Contractual interpretation assistance
- Internet document editing application

EDUCATION & NETWORKING

- Individual & company courses on all levels
- Publications – critical info & topical analysis
- BIMCO 39 - for young shipping professionals
- Gaining & sharing of knowledge

ADVOCACY & MONITORING

- Eyes, ears & voice for the shipping industry
- Information & influence on regulatory issues
- Assistance with regulations & technical developments

DO YOU WANT TO KNOW MORE?

Learn what BIMCO can do for your company –
send a mail to sales@bimco.org

THE SHIPPING
INDUSTRY'S VOICE

FREE ADVICE &
INTERVENTION SERVICES

NETWORK WITH FELLOW
SHIPPING MEMBERS

ADVERTISE ON
BIMCO'S WEBSITE

WWW.BIMCO.ORG

BIMCO Asia Representative Office
Level 31, 6 Battery Road,
Singapore 049909
Reception: +65 6321 9116
Fax: +65 6321 9117
E-mail: tt@bimco.org



BIMCO

REFLECTING YOUR INTERESTS

BIMCO Headquarters
161 Bagsvaerdvej
2880 Bagsvaerd, Denmark
Reception: +45 4436 6800
Fax: +45 4436 6868
E-mail: mailbox@bimco.org



A hard hat, a flashlight and
sound, professional judgement
will always form the bedrock of
effective classification services.

Setting the Standard for Service.

www.eagle.org



Associate Members

AS-1 Aegean Bunkering (Singapore) Pte Ltd

22 Jalan Kilang #06-01 Mova Building Singapore 159419

Tel: 6501 0100 • Fax: 6270 0705 • Web: www.singapore@ampni.com

Business: Trading and supply marine fuels, lubricants & other petroleum bunkering industry.

Representative: Mr Erwin Chua Boon Chye, General Manager

	Name of Vessel	Code	Registry	Built	GRT	DWT
1	Syros	OSV	Singapore	2008	3,220	4,626
2	Aegean Breeze 1	OSV	Singapore	2004	1,823	2,747
3	Aegean Tiffany	OSV	Singapore	2004	1,823	2,747
4	Paros	OT	Singapore	2008	3,200	4,646
5	Naxos	OT	Singapore	2008	3,220	4,614
6	Milos	OT	Singapore	2007	3,220	4,482
7	Serifos	OT	Singapore	2007	3,220	4,626
8	Kimolos	OT	Singapore	2007	3,200	4,614

AS-2 Allen & Gledhill LLP

One Marina Boulevard #28-00 Singapore 018989

Tel: 6890 7188 • Fax: 6327 3800 • Web: www.allenandgledhill.com

Business: Advocates and solicitors

Representative: Ms Vivian Ang, Partner

AS-3 Alliance Oil Trading Pte Ltd

10 Raeburn Park Block B #03-10 Singapore 088702

Tel: 6557 0168 • Fax: 6557 0790 • Web: www.allianceoil.com.sg

Business: Supplying bunkers to vessels in Singapore.

Representative: Mr Lei Tsen Siang, General Manager

	Name of Vessel	Code	Registry	Built	GRT	DWT
1	Alliance Spirit	OT	Singapore	2007	4,292	7,511
2	Merlion	OT	Singapore	1995	1,264	2,395
3	Nitsa	OT	Singapore	1994	1,979	3,858
4	Luna	OT	Singapore	1993	1,993	3,949
5	Brave Star	OT	Singapore	1988	-	-
6	Bunker SPC XI	OT	Singapore	1985	696	1,034
7	Heng Chang	OT	Singapore	1983	1,316	2,004
8	Mega One	OT	Singapore	1983	218	367
9	Wooden Barge	OT	Singapore	1976	180	150

AS-4 American Bureau of Shipping

438 Alexandra Road #10-00 Alexandra Point Singapore 119958

Tel: 6276 8700 • Fax: 6276 8286 • Web: www.eagle.org

Business: ABS establishes and administers standards, known as rules, for the design, construction, periodic survey of ships and other marine structures.

Representative: Mr Thomas Tan Say Tock, Vice President, Southern Region

AS-5 Ang & Partners

79 Robinson Road #22-00 CPF Building Singapore 068897

Tel: 6224 2530 • Fax: 6225 3680 • Web: www.angpartners.com

Business: Law Firm

Representative: Mr Loo Dip Seng, Managing Partner

AS-6 Aon Singapore Pte Ltd

50 Raffles Place #32-00 Singapore Land Tower Singapore 048623

Tel: 6221 8222 • Fax: 6224 1700 • Web: www.aon-asia.com

Business: General Insurance agents and brokers.

Representative: Mr Raffy Rios, Executive Director

AS-7 Asia Capital Reinsurance Group Pte Ltd

143 Cecil Street #10-00 GB Building Singapore 069542

Tel: 6223 3111 • Fax: 6305 8111

Business: Reinsurance of large risks, specially aviation, marine, energy, property, engineering, casualty and others.

Representative: Mr Rama Chandran, Senior Underwriter/Marine Manager

AS-8 Assuranceforeningen Skuld (Gjensidig) Singapore Representative Office

5 Shenton Way #35-03 UIC Building Singapore 068808

Tel: 6327 7828 • Fax: 6323 2239 • Web: www.skuld.com

Business: Marine Insurance - mainly P&I and defence cover to shipowners & charterers worldwide.

Representative: Mr Christopher L. Hall, Vice President, Head of Office

AS-9 AXA Corporate Solutions Assurance, Singapore Branch

143 Cecil Street #09-02 GB Building Singapore 069542

Tel: 6338 7288 • Fax: 6880 4744 • Web: www.axa-corporatesolutions.com

Business: Provides liability risk solutions to marine cargo and hull risks.

Representative: Mr Amos Ang, Marine Technical Adviser

AS-10 Bancosta (Oriente) Pte Ltd

16 Raffles Quay #15-08 Hong Leong Building Singapore 048581

Tel: 6327 6782 • Fax: 6226 2594 • Web: www.bancosta.com.hk

Business: Commission agent in connection with rental, sale and purchase of freight.

Representative: Mr Andrea Sinagra, Director

AS-11 Bayerische Hypo-und Vereinsbank AG

30 Cecil Street #25-01 Prudential Tower Singapore 049712

Tel: 6413 3568 • Fax: 6413 3763 • Web: www.hvb.de/globalshipping

Business: Commercial Bank

Representative: Ms Seong Koon Wah Sun, Managing Director

AS-12 Benfield Asia Pte Ltd

80 Raffles Place #42-01 UOB Plaza 1 Singapore 048624

Tel: 6532 7797 • Fax: 6532 0081 • Web: www.benfieldgroup.com

Business: Reinsurance/insurance broking and consultancy services.

Representative: Mr Peter Michael Alun Hulyer, Marine Team Leader

AS-13 BNP Paribas

20 Collyer Quay #04-00 Tung Centre Singapore 049319

Tel: 6210 1512 • Fax: 6210 1524 • Web: www.shipping.bnpparibas.com

Business: Full licence Bank

Representative: Mr Philip Chan, Senior Relationship Manager

AS-14 Braemar Quincannon Private Limited

80 Robinson Road #22-04 Singapore 068898

Tel: 6533 0069 • Fax: 6536 9381 • Web: www.braemarseascop.com

Business: Chartering shipbrokers for liquid gas, liquid chemicals, edible oils and related products.

Representative: Mr Nicholas Naden, Chemical Chartering Manager

AS-15 Bunker House Petroleum Pte Ltd

133 Cecil Street #10-02 Keck Seng Tower Singapore 069535

Tel: 6222 0337 • Fax: 6222 5721

Business: Bunker supplier and trader

Representative: Mr Raymond Chua, Director

AS-16 Bureau Veritas

1 Maritime Square #09-66 HarbourFront Centre Singapore 099253

Tel: 6275 2886 • Fax: 6275 2776 • Web: www.bureauveritas.com

Business: Ships Classification

Representative: Mr Koh Yong Peng, Marine General Manager



C & C International Trading Pte Ltd

89 Second Lok Yang Road Singapore 628165

Tel: (65) 62980456 Fax: (65) 62621938

Email: postmaster@cncit.com.sg

Website: www.cncit.com.sg



Spooling / Recoiling of Ropes

Wire Rope Fabrication

Full Range of Marine Products



Polypropylene Monofilament



Wire Rope

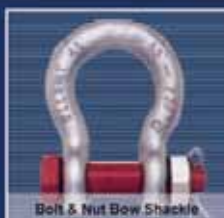

Bolt & Nut Bow Shackle



Lashing Strap With Ratchet

Since 1995, C & C has been serving the offshore oil and gas, shipping and construction industries with an increasing range of products and services.

Our goal is to be a global leader in the markets we serve, by assembling a team of the finest people, system and equipment to provide our clients with the best quality, value and service through our dedication and continuous innovation.

We seek mutually beneficial and long-term partnerships in our business dealings with the vision of delivering complete customer satisfaction to all our clients.

Our wide range of products and services include:

- Premium Brands of Steel Wire Ropes
- Premium Brands Wire Rope Fittings, Shackles & Accessories
- Premium Brands of Polypropylene, Polyester, Nylon Mooring/ Towing Ropes
- Range of P.P., P.E., Manila, Cotton & Nylon Braided Ropes
- Manufacturer of Slings & Cables
- Supply of Mooring Equipment, Anchors, Anchor Chains & Fittings
- Lashing Materials & Container Fittings
- Inspection & Load Test for Lifting Equipment
- Rope Splicing, Design & Fabrication
- Fabrication & Supply of Cargo Nets, & Gangway Nets



"We Believe in Service"

Associate Members

AS-17 Buss Capital Funds Singapore Partnership

5 Shenton Way #12-11 UIC Building Singapore 068808

Tel: 6227 2426 • Fax: 6227 2624 • Web: www.buss-capital.com.sg

Business: Container leasing and provision of agency services to supply closed end funds and assets.

Representative: Mr Tan Wee Kok, Finance Manager

AS-18 C & C International Trading Pte Ltd

89 Second Lok Yang Road Singapore 628165

Tel: 6298 0456 • Fax: 6266 4656 • Web: www.cncit.com.sg

Business: Ship supplier, stocklist of ropes, lifting materials and hardware.

Representative: Mr Eric How, General Manager

AS-19 C.M.I. Maritime Pte Ltd

No. 1 Liang Seah Street #02-15 Liang Seah Place Singapore 189022

Tel: 6837 2079/80/81 • Fax: 6837 2019 • Web: www.cmi.gr

Business: Ship Agents

Representative: Mr Mohammad Redzuan Bin Ibrahim, Operations Manager

AS-20 China Classification Society, Singapore Office

10 Anson Road #28-08 International Plaza Singapore 079903

Tel: 6324 1618 • Fax: 6324 1273 • Web: www.ccs.org.cn

Business: Provides class surveys and statutory survey on behalf of government for ships and offshore installation.

Representative: Mr Luo Xiaofeng, Principal Surveyor/General Manager

AS-21 Citibank N.A., Singapore Branch

3 Temasek Avenue #12-01 Centennial Tower Singapore 039190

Tel: 6224 2622 • Fax: 6328 5201 • Web: www.citibank.com.sg

Business: Full bank

Representative: Mr Melvyn Low, Director

AS-22 Clarkson Asia Pte Ltd

8 Shenton Way #25-01 Singapore 068811

Tel: 6339 0036 • Fax: 6334 0012

Business: Largest international shipbroker

Representative: Mr Alasdair Giles Rickwood Lane, Managing Director

AS-23 Clyde & Co LLP

3 Anson Road #21-01 Springleaf Tower Singapore 079909

Tel: 6544 6500 • Fax: 6544 6501 • Web: www.clydeco.com

Business: International law firm specialising in shipping, insurance and international trade, providing legal services on an offshore basis.

Representative: Mr John Champion, Partner

AS-24 Commerzbank AG

8 Shenton Way #43-01 Singapore 068811

Tel: 6311 0000 • Fax: 6225 3943 • Web: www.commerzbank.com.sg

Business: Full licence Bank

Representative: Mr Juergen Schmieding, General Manager

AS-25 Cotecna Singapore Pte Ltd

112 Robinson Road #03-02 HB Robinson Singapore 068902

Tel: 6278 2933 • Fax: 6278 1093 • Web: www.cotecna.com

Business: Commercial inspection and pre-shipment inspection services, audit and collateral management services.

Representative: Mr Wu Siong Yen, General Manager

AS-26 Daiichi Chuo Shipping (Singapore) Pte Ltd

65 Chulia Street #49-03/04 OCBC Centre Singapore 049513

Tel: 6324 3010 • Fax: 6226 5194

Business: Provides service relating to ship chartering and brokering

Representative: Mr Yoshiro Nakano, Managing Director

AS-27 Det Norske Veritas Pte Ltd

10 Science Park Drive DNV Technology Centre Singapore 118224

Tel: 6508 3750 • Fax: 6778 4269 • Web: www.dnv.com

Business: Classification, certification and consultancy work relating to ships, installations and systems and carries out research associated with these tasks.

Representative: Mr Tham Yew Mun, Head of Maritime Marketing

AS-28 DLA Piper Singapore Pte Ltd

80 Raffles Place #48-01 UOB Plaza 1 Singapore 048624

Tel: 6512 9595 • Fax: 6512 9500 • Web: www.dlapiper.com

Business: Legal Services

Representative: Mr Sin Lye Kuen, Director

AS-29 DnB NOR Bank ASA, Singapore Branch

8 Shenton Way #48-02 Singapore 068811

Tel: 6220 6144 • Fax: 6224 9743 • Web: www.dnbnor.no

Business: Offshore Banking with an asian currency unit.

Representative: Mr Erik Borgen, Regional Director/Head of Asia and General Manager

AS-30 DNV Petroleum Services Pte Ltd

27 Changi South Street 1 Singapore 486071

Tel: 6779 2475 • Fax: 6779 5636 • Web: www.dnvps.com

Business: Total fuel management, fuel quality testing, bunker quality and survey and auxiliary services.

Representative: Capt Rahul Choudhuri, Regional Manager

AS-31 Drew & Napier LLC

20 Raffles Place #17-00 Ocean Towers Singapore 048620

Tel: 6535 0733/6531 2437 • Fax: 6532 7149/6533 0693

Web: www.drewnapier.com

Business: Advocates and Solicitors

Representative: Mr Ian Koh, Director

AS-32 Drewry Maritime Services (Asia) Pte Ltd

5 Shenton Way #33-02 UIC Building Singapore 068808

Tel: 6220 6923 • Fax: 6220 8258 • Web: www.drewry.co.uk

Business: Shipping advisory management services.

Representative: Mr Divay Goel, Director

AS-33 DVB Group Merchant Bank (Asia) Ltd

77 Robinson Road #30-02 Robinson 77 Singapore 068896

Tel: 6511 3433 • Fax: 6511 0700 • Web: www.dvbbank.com

Business: Ship and Aviation financing.

Representative: Mr Evan Cohen, Managing Director

AS-34 Ecospec Marine Technology Pte Ltd

1 Jalan Kilang Timor #05-01 Pacific Tech Centre Singapore 159303

Tel: 6276 3266 • Fax: 6276 3522 • Web: www.ecospec.com

Business: Marine green environment product manufacturer and technology provider including fuel saving device, energy regeneration from CO2 pollution control devices.

Representative: Ms Tany Tay Siok Fuen, General Manager

AS-35 Engtek Pte Ltd

50 Kian Teck Road Singapore 628788

Tel: 6265 6288 • Fax: 6264 0254 • Web: www.engtek.biz

Business: Trading, service and production of marine and industrial products.

Representative: Mr Hon Chee Wah, Director

Associate Members

AS-36 Fearnleys Asia (Singapore) Pte Ltd

3 Killiney Road #04-06/07 Winsland House I Singapore 239519
Tel: 6305 0988 • **Fax:** 6736 1714 • **Web:** www.fearnleys.com
Business: Ship brokers
Representative: Mr Jean-Mar Le Feurve, Managing Director

AS-37 Fortis Bank S A/N V, Singapore Branch

63 Market Street #21-01 Singapore 048942
Tel: 6539 4988 • **Fax:** 6539 4933 • **Web:** www.fortis.com
Business: Offshore Bank
Representative: Mr Otto Jan van Diepen, Managing Director, Transporation Asia

AS-38 Fratelli Cosulich Bunkers (S) Pte Ltd

79 Robinson Road #17-01/02 CPF Building Singapore 068897
Tel: 6220 8389 • **Fax:** 6220 1303 • **Web:** www.cosulich.it
Business: The principal activities are broking and trading for marine bunkers and lubricants.
Representative: Mr Ronnie Yeo, Managing Director

AS-39 FSL Trust Management Pte Ltd

9 Temasek Boulevard #19-03 Suntec Tower Two Singapore 038989
Tel: 6836 3000 • **Fax:** 6836 6001 • **Web:** www.firstshipleaseTrust.com
Business: Finance company focussed on leasing of commercial ocean-going vessels.
Representative: Mr Chen Fung Leng, Vice President-Investor amd Public Relations

	Name of Vessel	Code	Registry	Built	GRT	DWT
1	Eltanin	BC	Singapore	1999	-	46,693
2	Stalla Fomalhaut	BC	Singapore	1999	-	46,685
3	YM Eminence	CS	Liberia	2008	-	-
4	YM Enhancer	CS	Liberia	2008	-	-
5	YM Elixir	CS	Liberia	2008	-	-
6	Cape Falcon	CS	Marshall Islands	2003	-	-
7	YM Subic	CS	Marshall Islands	2003	-	-
8	Ever Respect	CS	Panama	1995	-	-
9	Ever Radian	CS	Panama	1994	-	-
10	Pertiwi	CT	Singapore	2006	-	19,970
11	Pujawati	CT	Singapore	2006	-	19,900
12	Prita Dewi	CT	Singapore	2006	-	19,998
13	Aqua	OT	Malta	2007	-	115,000
14	Action	OT	Malta	2007	-	115,000
15	Superiority	PT	Bahamas	2007	-	4,426
16	Verona I	PT	Singapore	2006	-	47,496
17	Solway Fisher	PT	Bahamas	2006	-	5,421
18	Shannon Fisher	PT	Bahamas	2006	-	5,421
19	Seniority	PT	Bahamas	2006	-	4,426
20	Specialty	PT	Bahamas	2006	-	4,426
21	Clyde Fisher	PT	Bahamas	2005	-	12,984
22	Nika I	PT	Singapore	2005	-	47,470
23	Cumbrian Fisher	PT	Bahamas	2004	-	12,921

AS-40 Gearbulk (Singapore) Pte Ltd

8 Shenton Way #46-01 Singapore 068811
Tel: 6500 4000 • **Fax:** 6500 4001 • **Web:** www.gearbulk.com
Business: Commercial operators for certain gearbulk group controlled ocean going vessels.
Representative: Mr Huse Knut Obert, General Manager – Asia Pacific

	Name of Vessel	Code	Registry	Built	GRT	DWT
1	Megah Lima	GCS	Panama	1997	6,264	8,680
2	Megah Tiga	GCS	Panama	1982	4,430	7,554
3	Megah Dua	GCS	Indonesia	1982	4,430	7,554

AS-41 Germanischer Lloyd (S) Pte Ltd

83 Clemenceau Avenue #13-05/06 Shell House UE Square Singapore 239920
Tel: 6835 9610 • **Fax:** 6887 4526 • **Web:** www.gl-group.com
Business: Singapore flag vessels/Foreign flag vessels.
Representative: Mr Hans-Werner Steiner, Vice President, Area ASEAN/ South Asia

AS-42 Global Energy Trading Pte Ltd

438 Alexandra Road #18-00 Alexandra Point Singapore 119958
Tel: 6559 1600 • **Fax:** 6273 5012 • **Web:** www.globalenergy.com.sg
Business: Trading in petroleum, petroleum products and bunker supplier.
Representative: Mr Vince Koh, General Manager

AS-43 Griffin Kinetic Pte Ltd

9 Airline Road #01-04 Airfreight Agents Building D Singapore 819827
Tel: 6545 0133 • **Fax:** 6545 5007 • **Web:** www.griffinkinetic.com
Business: Freight Forwarder
Representative: Mr Gerry Tan, Managing Director

AS-44 Griffin Travel Pte Ltd

100 Beach Road #34-09 Shaw Towers Singapore 189702
Tel: 6294 9377 • **Fax:** 6299 0068 • **Web:** www.griffintravel.com
Business: Transport of marine crews worldwide and marine consultancy.
Representative: Mr Nagender Rao Chilkuri, Managing Director

AS-45 Groupama Transport Singapore Branch

10 Anson Road #29-07 International Plaza Singapore 079903
Tel: 6325 7536 • **Fax:** 6325 4036 • **Web:** www.groupama-transport.com
Business: Provides marine insurance services
Representative: Mr Steve Preston, CEO

AS-46 Haridass Ho & Partners

24 Raffles Place #18-00 Clifford Centre Singapore 048621
Tel: 6533 2323 • **Fax:** 6533 7029 • **Web:** www.hhp.com.sg
Business: Law Firm includes marine law
Representative: Mr Augustine Liew, Partner

AS-47 Hartmann Shipping Asia Pte Ltd

1 North Bridge Road #06-19/20 High Street Centre Singapore 179094
Tel: 6226 3233 • **Fax:** 6311 9610 • **Web:** www.hartmann-shipping.com
Business: Chartering outfit for the Far East for our Group. (Hartmann Group)
Representative: Mr Bjoern Jochmann, Managing Director

AS-48 Helix Media Pte Ltd

20 Maxwell Road #10-05 Maxwell House Singapore 069113
Tel: 6222 6375 • **Fax:** 6222 6376 • **Web:** www.helixmeida.com.sg
Business: Providing public relations, corporate communications, commercial publications services to the shipping, maritime insurance and related industries.
Representative: Mr Edward William Ion, Managing Director

AS-49 Holman Fenwick Willan Singapore LLP

3 Church Street #19-03 Samsung Hub Singapore 049483
Tel: 6534 0195 • **Fax:** 6534 5864 • **Web:** www.hfw.com
Business: Provides marine legal services
Representative: Mr Simon Davidson, Managing Partner

AS-50 HSBC Insurance (Asia) Limited

10 Eunos Road 8 #11-01 Singapore Post Centre Singapore 408600
Tel: 6225 6111 • **Fax:** 6221 2188 • **Web:** www.insurance.hsbc.com.sg
Business: Provides general insurance services
Representative: Mr J.K. Lim, Head of Dept. Marine

AS-51 HSH Nordbank AG, Singapore Branch

3 Temasek Avenue #33-00 Centennial Tower Singapore 039190
Tel: 6550 9000 • **Fax:** 6550 9004 • **Web:** www.hsh-nordbank.com
Business: Ship financier/offshore bank
Representative: Mr Jan-Lars Kruse, Senior Relationship Manager

AS-52 Ince & Co

16 Collyer Quay #24-01 Hitachi Tower Singapore 049318
Tel: 6288 1337 • **Fax:** 6288 8605 • **Web:** www.incelaw.com
Business: Off-shore Law Firm
Representative: Mr Richard Lovell, Senior Resident Partner

AS-53 Index-Cool Marine & Industry Pte Ltd

101 Eunos Avenue 3 Singapore 409835
Tel: 6288 1337 • **Fax:** 6288 8605 • **Web:** www.index-cool.com.sg
Business: Provides marine engineering and industrial supply services.
Representative: Mr Othman Bin Ali, Marketing Manager

AS-54 Indian Register Of Shipping

5 Shenton Way #21-03 UIC Building Singapore 068808
Tel: 6423 4861 • **Fax:** 6423 4871
Business: International ship classification society.
Representative: Mr S. Bharat, Chief Surveyor and Senior Vice-President

AS-55 ING Bank N.V. Singapore Branch

9 Raffles Place #19-02 Republic Plaza Singapore 048619
Tel: 6232 6230 • **Fax:** 6438 6963 • **Web:** www.ing.com
Business: Wholesale Bank
Representative: Mr Rob Heijliger, Managing Director

AS-56 Innospec Limited Branch Office Singapore

47 Scotts Road #02-03 Goldbell Tower Singapore 228233
Tel: 6336 6286 • **Fax:** 6336 1692 • **Web:** www.innospec.com
Business: Fuel additive supplier
Representative: Mr Ow Yong Randy, Sales Manager, Marine

AS-57 Instone Singapore Pte Ltd

400 Orchard Road #18-05 Orchard Towers Singapore 238875
Tel: 6233 5100 • **Fax:** 6733 5456 • **Web:** www.instone-international.com
Business: A global travel service provider specialised in moving ships crews worldwide.
Representative: Mr Gerald Tham, Managing Director

AS-58 Integrated Learning Systems Pte Ltd

72 Bendemmer Road #03-30 Luzerne Singapore 339941
Tel: 6396 6940 • **Fax:** 6396 6945 • **Web:** www.ils.com.sg
Business: Management consultancy and corporate training.
Representative: Ms Jessica Choo, Director

AS-59 International Container Pool Pte Ltd

120 Lower Delta Road #15-16 Cendex Centre Singapore 169208
Tel: 6270 9200 • **Fax:** 6270 9206 • **Web:** www.icpcontainer.com
Business: Container leasing and financing.
Representative: Mr James Tan Seng Chwee, Executive Vice President

AS-60 Island Shipbrokers (Pte) Ltd

50 Raffles Place #10-01 Singapore Land Tower Singapore 048623
Tel: 6536 6466 • **Fax:** 6536 6455 • **Web:** www.islandshipbrokers.com
Business: Ship broking company in tanker chartering, sales and purchase, newbuilding contracting and marine consultancy.
Representative: Mr Tim Madley, President

AS-61 Jardine Lloyd Thompson Private Limited

1 Raffles Quay #27-01 One Raffles Quay – North Tower Singapore 048583
Tel: 6333 6311 • **Fax:** 6333 6511 • **Web:** www/jltasia.com
Business: Insurance Broking
Representative: Mr Graham Gordon, Director-Marine

AS-62 Joseph Tan Jude Benny Advocates & Solicitors

5 Shenton Way #35-01 UIC Building Singapore 068808
Tel: 6220 9388 • **Fax:** 6225 7827 • **Web:** www/jtjb.com
Business: Law Firm
Representative: Mr Danny Chua, Senior Partner

AS-63 Jurong Port Pte Ltd

37 Jurong Port Road Singapore 619110
Tel: 6265 0666 • **Fax:** 6265 6614 • **Web:** www.jp.com.sg
Business: Port handling containers, bulk and conventional cargoes and services provider.
Representative: Ms Goh Lay Lee, Senior Manager, Corporate Communications

AS-64 Kennedy Marr Offshore (Singapore) Pte Ltd

24B Ann Siang Road Singapore 069704
Tel: 64109 450 • **Fax:** 6410 9085
Web: www.kennedymarr.com/singapore.html
Business: Specialist offshore ship brokers
Representative: Ms Emily Chung, Office Manager

AS-65 KGJS (Singapore) Pte Ltd

8 Shenton Way #46-01 Singapore 068811
Tel: 6411 2200 • **Fax:** 6411 2201 • **Web:** www.kgjs.no
Business: Technical managers for certain ocean going vessels operated by the kristian general jebsen group.
Representative: Mr Remi Skjegstad, General Manager

	Name of Vessel	Code	Registry	Built	GRT	DWT
1	Sunbird Arrow	CT	Bahamas	2006	12,959	15,002
2	Rathboyne	CT	Norway	1997	4,405	6,649
3	Rathrowan	CT	Norway	1991	2,920	4,059
4	Penguin Arrow	GCS	Bahamas	1997	36,008	51,468
5	Kite Arrow	GCS	Bahamas	1997	36,008	51,493
6	Toucan Arrow	GCS	Bahamas	1996	35,998	51,830
7	Mandarin Arrow	GCS	Bahamas	1996	35,998	51,732
8	Tern Arrow	GCS	Bahamas	1986	28,349	41,371
9	Osprey Arrow	OT	Bahamas	1985	28,371	40,563
10	Haw Arrow	OT	Bahamas	1985	28,092	40,269

AS-66 Korean Register of Shipping, Singapore Rep Office

101 Cecil Street #14-11 Tong Eng Building Singapore 069533
Tel: 6221 3319 • **Fax:** 6222 6234 • **Web:** www.krs.co.kr
Business: Liason works for parent company in connection with registry and survey of vessels in S.E.A.
Representative: Mr Kim Yeon-Tae, General Manager

AS-67 L F Chong Company

65 Chulia Street #43-05/08 OCBC Centre Singapore 049513
Tel: 6225 4778 • **Fax:** 6225 4593
Business: General insurance agency
Representative: Mr Chong Leong Fah, Managing Partner

AS-68 L.C.H.(S) Pte Ltd

6 Raffles Quay #22-00 Singapore 048580
Tel: 6221 3366 • **Fax:** 6224 2877/6227 7093
Business: Insurance brokers and consultant
Representative: Mr Loo Leong Chai, Richard, Chairman/Managing Director



NORTH OF ENGLAND P&I ASSOCIATION LIMITED

Newcastle Office

The Quayside
Newcastle upon Tyne
NE1 3DU UK
Telephone: +44 191 2325221
Facsimile: +44 191 2610540
E-mail: general@nepia.com

Hong Kong Office

Room 2503 COSCO Tower
183 Queen's Road Central
Hong Kong
Telephone: +852 2544 6813
Facsimile: +852 2542 4424
E-mail: HongKongOffice@nepia.com

Greek Office

5-7 Aghiou Nikolaou
GR 185 37
Piraeus
Greece
Telephone: +30 210 4283038
Facsimile: +30 210 4280920
E-mail: Piraeus@nepia.com

Singapore Office

80 Anson Road
#26-03 Fuji Xerox Towers
Singapore
079907
Telephone: +65 641 10160
Facsimile: +65 622 40160
E-mail: SingaporeOffice@nepia.com

Associate Members

AS-69 Lloyd's Register Asia

460 Alexandra Road #28-01/02 PSA Building Singapore 119963
Tel: 6278 9444 • Fax: 6273 1662 • Web: www.lr.org

Business: International marine classification society
Representative: Mr David Gan, Marine Operations Manager

AS-70 Lucky Shipmanagement Pte Ltd

89 Short Street #10-07 Golden Wall Auto Centre Singapore 188216
Tel: 6338 8155 • Fax: 6338 8158/6339 0877 • Web: www.lucky-sing.com

Business: Ship agent
Representative: Ms Rebecca Ivy Ng, Shipping Executive

AS-71 Maersk Broker Asia Ltd

200 Cantonment Road #02-09/10 Southpoint Singapore 089763
Tel: 6323 8392 • Fax: 6324 5751 • Web: www.maerskbroker.com

Business: Ship broking, sales and purchase and newbuildings.
Representative: Mr Frank M. Andersen, Director

AS-72 Malayan Banking Berhad

2 Battery Road Maybank Tower Singapore 049907
Tel: 6535 2266 • Fax: 6535 6155 • Web: www.maybank.com.sg

Business: Banking and the provision of related services.
Representative: Mr Sng Peng Chye, Head, Corporate Banking

AS-73 MAN Diesel Singapore Pte Ltd

29 Tuas Avenue 2 Singapore 639460
Tel: 6349 1600 • Fax: 6862 1409 • Web: www.mandiesel.com
Business: Trading, servicing and acting as agents for products dealt with by the MAN group of companies.
Representative: Mr Simon Goh, Division Manager

AS-74 Marine Money Asia Pte Ltd

3 Killiney Road #04-06/07 Winsland House 1 Singapore 239519
Tel: 6222 9456 • Fax: 6491 5563 • Web: www.marinemoney.com
Business: Provider of ship finance intelligence through publications, conferences and consulting.
Representative: Ms Nora Huvane, Director

AS-75 Maritec Pte Ltd

192 Pandan Loop #05-27 Pantech Industrial Complex Singapore 128381
Tel: 6271 8622 • Fax: 6271 9236 • Web: www.maritec.com.sg
Business: Provides fuel oil testing and support services such as bunker quantity survey, marine chemicals gases and marine fuel consultancy.
Representative: Ms Gwee Ai Hwa, General Manager

AS-76 Marsh (Singapore) Pte Ltd

18 Cross Street #04-01 Marsh & McLennan Centre Singapore 048423
Tel: 6332 0288 • Fax: 6333 8380 • Web: www.marsh.com
Business: Insurance broking services
Representative: Ms Amy Choy, Senior Vice President

AS-77 Mentz Decker Asia Pacific Pte Ltd

1 Temasek Avenue #29-03 Millenia Tower Singapore 039192
Tel: 6884 9045 • Fax: 6884 9025
Business: Ship broking, sales and purchase of vessels, projects, dry bulk shipping, new buildings contracting.
Representative: Mr Chew Keng Kiang, Managing Director

AS-78 Mitsui & Co (Asia Pacific) Pte Ltd

16 Raffles Quay #29-00 Hong Leong Building Singapore 048581
Tel: 6321 3111 • Fax: 6224 3458 • Web: www.mitsui.co.jp
Business: Provide ship sales, ship broking and ship financing to Asia and Australia.
Representative: Mr Hidekuni Nebashi, Senior Vice President and Divisional Operation Office

AS-79 Mizuho Corporate Bank Ltd

168 Robinson Road #13-00 Capital Tower Singapore 068912
Tel: 6423 0330 • Fax: 6423 0012 • Web: www.mizhuocbk.co.jp/english
Business: Corporate banking
Representative: Mr Kosuke Nakamura, Executive Officer/General Manager

AS-80 MSI Ship Management Pte Ltd

10 Anson Road #06-11 International Plaza Singapore 079903
Tel: 6517 2400 • Fax: 6223 4293 • Web: www.msiships.com
Business: Ship management and marine support service
Representative: Mr Arun Ahluwalia, Technical Director

	Name of Vessel	Code	Registry	Built	GRT	DWT
1	M. Coaction	BC	Singapore	2008	17,025	28,282
2	Gem Of Madras	BC	Singapore	2008	31,532	56,548
3	Gem of Kilakarai	BC	Singapore	2005	32,474	53,299
4	Bulk Saturn	BC	Bahamas	2003	30,054	52,408
5	Emerald Indah	BC	Singapore	1998	43,217	77,734
6	Ruby Indah	BC	Singapore	1998	43,217	77,755
7	Gurasis	BC	Majuro	1997	39,385	75,265
8	S. Intan	BC	Malaysia	1996	28,097	47,173
9	Pride Of Indore	BC	Majuro	1996	39,385	75,231
10	S. Nilam	BC	Malaysia	1996	28,097	47,214
11	S. Mayang	BC	Malaysia	1996	18,507	28,572
12	S. Kasa	BC	Malaysia	1996	18,507	25,800
13	M. Diamond	BC	Hong Kong	1995	26,381	47,574
14	Kita Dake	BC	Valletta	1994	13,865	21,955
15	M. Queen	BC	Singapore	1993	38,481	73,350
16	M. Dignity	BC	Singapore	1993	38,481	73,350
17	M. Wisdom	BC	Singapore	1992	38,379	73,350
18	Rizhao Express	BC	Panama	1988	36,431	42,753
19	M. Alliance	BC	Hong Kong	1987	22,359	36,639
20	M. Master	BC	Singapore	1984	15,850	26,320
21	M. Friendship	BC	Hong Kong	1984	17,999	29,135
22	M. Valour	BC	Hong Kong	1984	15,165	25,425
23	Glorious Morning	BC	Panama	1983	24,681	41,796
24	Gem of Rozi	BC	Panama	1983	35,911	63,883
25	Vinashin Glory	BC	Panama	1982	39,997	76,019
26	Vinashin Eagle	BC	Liberia	1982	37,661	65,081
27	Gem of Cochin	BC	Panama	1982	37,818	64,978
28	Sunny Viship	BC	Panama	1982	34,850	61,775
29	King Duckling	BC	Panama	1981	42,651	70,681
30	Ducky Symphony	BC	Panama	1979	14,321	6,906
31	M. Faith	BC	Malaysia	1979	12,745	19,610
32	Ks Cosmos	BC	Thailand	1978	15,296	22,120
33	Wawasan Celeste	CT	Panama	2006	27,969	45,726
34	Bunga Kantan Satu	CT	Singapore	2005	11,590	19,774
35	Maritime North	CT	Malaysia	2005	29,174	44,508
36	Bunga Kantan Dua	CT	Singapore	2005	11,590	19,766
37	Bunga Kantan Tiga	CT	Singapore	2005	11,590	19,735
38	Maritime Maisie	CT	Hong Kong	2003	29,211	44,404
39	Maritime Jingan	CT	Hong Kong	2003	29,211	44,411
40	Maritime Vanessa	CT	Hong Kong	2002	29,211	44,401
41	Maritime Suzanne	CT	Hong Kong	2002	29,211	44,363
42	Maritime Rosemary	CT	Hong Kong	2002	29,211	44,428
43	Maritime Gisela	CT	Hong Kong	2001	29,211	44,419
44	Vinashin Victory	CT	Vietnam	2001	28,522	47,084
45	Selendang Sari	CT	Malaysia	1999	29,965	45,354
46	Selendang Kencana	CT	Malaysia	1998	29,965	45,374
47	Selendang Gemala	CT	Malaysia	1998	29,965	45,351
48	Selendang Ratna	CT	Malaysia	1998	29,965	45,363
49	Selendang Mutiara	CT	Malaysia	1997	29,965	45,991



**Dedicated to safer
cleaner seas**

ClassNK NIPPON KAIJI KYOKAI
www.classnk.or.jp

Associate Members

MSI Ship Management Pte Ltd (Cont'd)

Name of Vessel	Code	Registry	Built	GRT	DWT
50 Selendang Permata	CT	Malaysia	1997	29,965	45,975
51 Mmm Dayton	CT	Panama	1992	2,043	3,300
52 Tuah Putri	CT	Malaysia	1990	4,411	7,074
53 Skarven	CT	Malaysia	1990	144,139	29,928
54 Mmm Kingston	CT	Malaysia	1990	4,355	7,078
55 Thai Dawn	GCS	Marshall Islands	1985	18,722	26,140
56 Thai Bright	GCS	Marshall Islands	1984	18,723	26,140
57 Zhongji No.2	OT	Hong Kong	2008	29,578	45,747
58 Zhongji No.1	OT	Hong Kong	2008	29,578	45,719
59 Wanlin1Hao	OT	China	2006	2,974	4,172
60 Vinashin Melody	OT	Vietnam	2004	28,150	45,937
61 Pvt Dolphin	OT	Vietnam	2004	28,059	45,888
62 Pvt Athena	OT	Vietnam	2000	60,100	1,051,177
63 Pvt Eagle	OT	Vietnam	1998	21,609	33,425
64 Mc Garnet	OT	Marshall Islands	1990	144,139	275,269
65 Maritime Kelly Anne	PT	Malaysia	2004	29,211	44,508
66 Maritime Tuntiga	PT	Malaysia	2004	29,211	44,508
67 A.Adinugraha	PT	Panama	1998	13,358	17,500
68 Bumi Nusantara	PT	Panama	1998	13,358	17,998

AS-81 Natixis, Singapore Branch

50 Raffles Place #41-01 Singapore Land Tower Singapore 048623
Tel: 6224 1455 • **Fax:** 62248651 • **Web:** www.nxpb.banquepopulaire.fr
Business: Offshore Bank
Representative: Mr Julien Duquenne, Head of Shipping and Transportation

AS-82 Ness Risan & Partners Singapore Pte Ltd

1 Temasek Avenue #22-05 Millenia Tower Singapore 039192
Tel: 6238 8606 • **Web:** www.nrp.as
Business: Project brokering and arranging financial shipping projects.
Representative: Mr Endre Landbo, Managing Director

AS-83 Nippon Kaiji Kyokai

101 Cecil Street #21-01-07/09 Tong Eng Building Singapore 069533
Tel: 6222 3133 • **Fax:** 6225 5942 • **Web:** www.classnk.or.jp
Business: Classification society
Representative: Mr Kamata Tsukasa, Regional Manager of South Asia and Oceania

AS-84 Norddeutsche Landesbank Girozentrale

6 Shenton Way #16-00 DBS Building Tower 2 Singapore 068809
Tel: 6323 1223 • **Fax:** 6323 0223
Business: Wholesale Bank
Representative: Mr Frank Herick, Senior Manager/Head of Ship and Aircraft Finance

AS-85 Nordea Bank Finland Plc, Singapore Branch

3 Anson Road #22-01 Springleaf Tower Singapore 079909
Tel: 6317 6500 • **Fax:** 6327 5616 • **Web:** www.nordea.com
Business: Offshore Bank
Representative: Ms Irene Tham, Assistant General Manager

AS-86 Nordic Shipping Pte Ltd

78 Shenton Way #16-03 Lippo Centre Singapore 079120
Tel: 6224 8620 • **Fax:** 6664 9378 • **Web:** www.nordic-shipping.no
Business: Ship broking – sales, purchase and newbuildings.
Representative: Mr Helge Mathias Haaland, Partner

AS-87 Norstar Shipping (Asia) Pte Ltd

65 Chulia Street #41-01 OCBC Centre Singapore 049513
Tel: 6533 1040 • **Fax:** 6533 1041 • **Web:** www.norstargroup.net
Business: Ship brokering, ownership and other asset brokering/ownership related activities.
Representative: Mr Thomas Anthony Bonehill, Managing Director

AS-88 North Of England P&I Association Ltd (Representative Office)

80 Anson Road #26-03 Fuji Xerox Towers Singapore 079907
Tel: 6411 0160 • **Fax:** 6224 0160 • **Web:** www.nepia.com
Business: Marine Insurance – P&I
Representative: Mr Iain Beange, Manager

AS-89 Norton Rose (Asia) LLP

One Raffles Quay #31-01 North Tower Singapore 048583
Tel: 6223 7311 • **Fax:** 6224 5758 • **Web:** www.nortonrose.com
Business: International legal advisers
Representative: Mr Guy Spooner, Partner

AS-90 NSL OilChem Services Pte Ltd

23 Tanjong Kling Road Singapore 628049
Tel: 6513 3999 • **Fax:** 6513 3998 • **Web:** www.nsl.com.sg
Business: Provides oily sludge and slop reception/treatment services.
Representative: Mr Jeffrey Fung, Group General Manager and Director

AS-91 OCBC Bank

65 Chulia Street #10-00 OCBC Centre Singapore 049513
Tel: 6530 1446 • **Fax:** 6536 6449 • **Web:** www.ocbc.com
Business: Commercial Bank
Representative: Ms Elaine Lam Su Yen, Vice President, Wholesale Corp Marketing

AS-92 Odin Marine (Singapore) Pte Ltd

175A Bencoolen Street #08-08 Burlington Square (Office Tower) Singapore 189650
Tel: 6333 1900 • **Fax:** 6333 1711
Business: Oil tankers brokering
Representative: Mr Philip Gan Kai Hwee, Director

AS-93 Pacific Transportation Asia Pte Ltd

9 Raffles Place #17-21/22 Republic Plaza 2 Singapore 048619
Tel: 6512 2312 • **Fax:** 6438 4284
Business: Shipping fund management
Representative: Mr Olivier Ernst Erpelding, Director

AS-94 Pandisea Pte Ltd

61 Robinson Road #09-02 Robinson Centre Singapore 068893
Tel: 6734 5515 • **Fax:** 6438 1101
Business: Correspondent for P & I Club (Britannia Steamship)
Representative: Mr Jaya Prakash, Managing Director

AS-95 Petromedia Pte Ltd

91B Tanjong Pagar Road Singapore 088512
Tel: 6324 0920 • **Fax:** 6327 8743 • **Web:** www.bunkerworld.com
Business: Providing online dealing with bunkering and shipping industries and owner and operator of bunkerworld.com.
Representative: Mr Matt Cape, Director

AS-96 Portek International Limited

20 Harbour Drive #02-01 PSA Vista Singapore 117612
Tel: 6873 1114 • **Fax:** 6873 2224 • **Web:** www.portek.com
Business: Engineering company and also an operator of small and medium sized terminals in Europe, Africa and Asia.
Representative: Mr Ooi Boon Hoe, Executive Director

AS-97 PricewaterhouseCoopers Services LLP

8 Cross Street #17-00 PWC Building Singapore 048424
Tel: 6236 3388 • **Fax:** 6236 3715 • **Web:** www.pwc.com/sg
Business: Public Accounting Firm
Representative: Ms Ho Mui Peng, Tax Partner

Associate Members

AS-98 PSA Corporation Limited

460 Alexandra Road #36-00 PSA Building Singapore 119963
Tel: 6274 7111 • **Fax:** 6270 1081 • **Web:** www.singaporepsa.com
Business: Operation of container terminal.
Representative: Mr Goh Oon Tong, Senior Manager

AS-99 PST Management Pte Ltd

140 Cecil Street #09-01 PIL Building Singapore 069540
Tel: 6429 3401 • **Fax:** 6225 0916 • **Web:** www.pacificshippingtrust.com
Business: Trustee – Manager of a shipping trust.
Representative: Mr Choo Kok Choy, Commercial Manager

	Name of Vessel	Code	Registry	Built	GRT	DWT
1	CSAV Lauca	CS	Singapore	2008	39,906	50,000
2	CSAV Laja	CS	Singapore	2008	39,906	50,000
3	Kota Nabil	CS	Singapore	2008	20,902	28,800
4	Kota Naga	CS	Singapore	2008	20,902	28,800
5	Kota Rajin	CS	Singapore	2005	9,678	13,212
6	Kota Rancak	CS	Singapore	2005	9,678	13,260
7	Kota Kaya	CS	Singapore	2005	31,070	39,932
8	Kota Kado	CS	Singapore	2005	31,070	39,916
9	Kota Azam	CS	Singapore	1999	17,652	23,825
10	Kota Anggun	CS	Singapore	1999	17,652	23,842
11	Kota Anggerik	CS	Singapore	1999	17,652	23,840
12	Kota Arif	CS	Singapore	1999	17,652	23,849

AS-100 R S Platou (Singapore) Pte Ltd

1 Temasek Avenue #18-03 Millenia Tower Singapore 039192
Tel: 6336 8733 • **Fax:** 6336 8740 • **Web:** www.platou.com
Business: Ship brokers, charterers, sales and purchases, new building structured projects, shipfinance and offshore.
Representative: Mr Christian Bartz-Johannessen, Managing Director

AS-101 Raetsasia P&I Services Pte Ltd

78 Shenton Way #29-01 Lippo Centre Singapore 079120
Tel: 6593 6008 • **Fax:** 6593 6000
Business: P&I correspondents and marine claims consultants.
Representative: Mr Edwin Tan, Claims & Legal Director

AS-102 Rajah & Tann LLP

4 Battery Road #26-01 Bank of China Building Singapore 049908
Tel: 6535 3600 • **Fax:** 6538 8598
Business: Advocates and Solicitors
Representative: Mr Steven Chong, Managing Partner

AS-103 RINA Hong Kong Limited Singapore Branch

501 Orchard Road #09-02 Wheelock Place Singapore 238880
Tel: 6532 7737 • **Fax:** 6738 0813 • **Web:** www.rina.org
Business: Ships International Classification Society
Representative: Mr Giosue Vezzuto, Country Manager – South East Asia

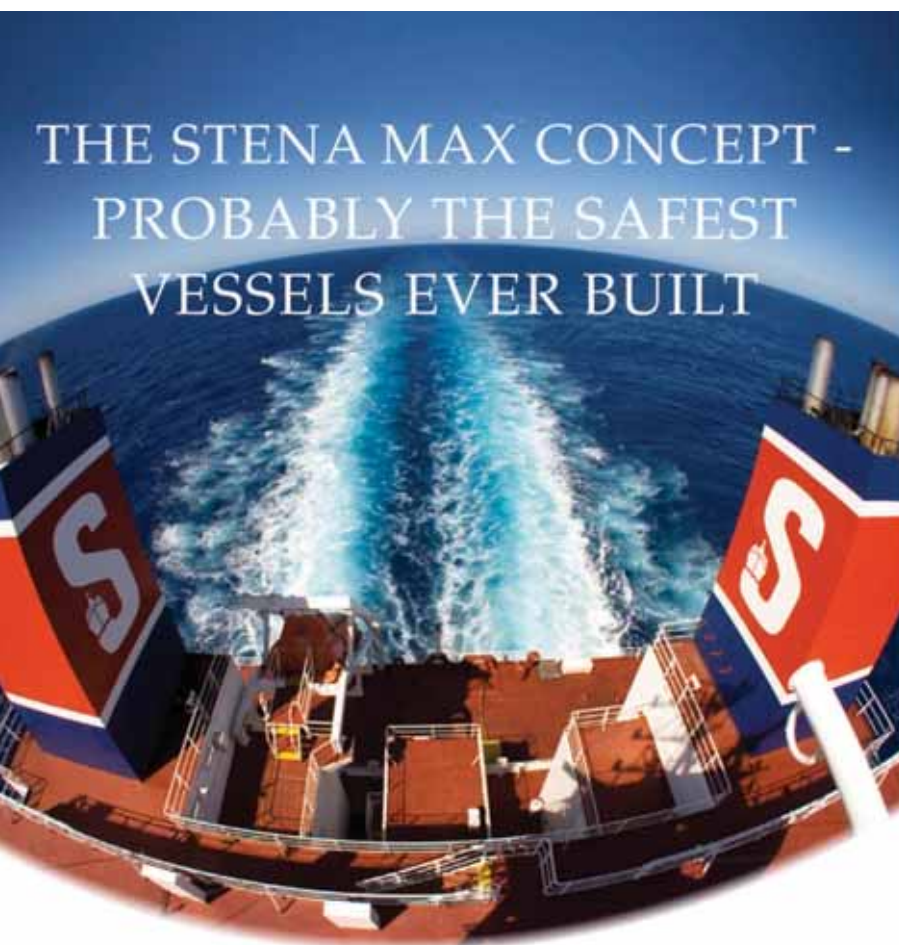

STENA BULK is one of the world's leading shipping companies with a fleet of more than 75 tankers.

Our challenge is to provide cost-effective and safe transportation with the lowest possible environmental impact.

The Stena MAX concept represents a new approach in worldwide tanker shipping and is the product of our in-house shipping and shipbuilding know-how.

These vessels have double hulls, separate engine rooms and double propulsion and manoeuvring systems. Propellers, generators, rudders, steering gear and control systems are doubled and can be operated independently of each other like on airplanes.

www.stenabulk.com



Stena Bulk Singapore, 6 Temasek Boulevard #44-01, Suntec Tower Four, Singapore 038986, Tel 65 63365953, Fax 65 63363120

AS-104 Rodyk & Davidson

80 Raffles Place #33-00 UOB Plaza 1 Singapore 048624
Tel: 6885 3673 • **Fax:** 6557 2522 • **Web:** www.rodyk.com
Business: Law Firm provides marine legal services.
Representative: Mr Govindarajulu Asokan, Partner

AS-105 Rolls-Royce Marine Singapore Pte Ltd

No. 6 Tuas Drive 1 Singapore 638673
Tel: 6862 1901 • **Fax:** 6863 2165 • **Web:** www.rolls-royce.com
Business: Sales of new equipment, services and spare parts. Design of offshore vessels, tugs and cargo and fishing vessels.
Representative: Ms Stephanie Tan, Executive Secretary

AS-106 Scandinavian Bunkering (Singapore) Pte Ltd

8 Shenton Way #32-01A Singapore 068811
Tel: 6220 7337 • **Fax:** 6220 7227 • **Web:** www.scandinavian-bunkering.com
Business: Bunker trading and transportation of petroleum and other liquid products.
Representative: Mr Koh Eng Lee, Managing Director

AS-107 Seabridge Bunkering Pte Ltd

3 Church Street #16-06 Samsung Hub Singapore 049483
Tel: 6536 4198 • **Fax:** 6536 4482 • **Web:** www.seabridge-bunkering.com
Business: Ship bunkering
Representative: Mr Yan Xian Kai, Director

AS-108 Searights Maritime Services Pte Ltd

80 Marine Parade Road #13-05/06 Parkway Parade Singapore 449269
Tel: 6344 1108 • **Fax:** 6344 1128 • **Web:** www.searights.com.sg
Business: Bunker oil trading and transportation, ship owners, shipping managers, shipping operators and charterers.
Representative: Mr Cecil Cheong Seng Whye, Managing Director

	Name of Vessel	Code	Registry	Built	GRT	DWT
1	Premium	OT	Singapore	1993	1,998	3,278
2	Atlantic Ocean	OT	Singapore	1992	1,992	2,892
3	Eastern Success	OT	Singapore	1992	1,952	2,649
4	Sea Fortune	OT	Singapore	1984	1,999	3,368
5	Amanda Star	OT	Singapore	-	998	1,222

AS-109 Seasia P&I Services Pte Ltd

80 Marine Parade Road #13-05/06 Parkway Parade Singapore 449269
Tel: 6344 1108 • **Fax:** 6344 1128 • **Web:** www.searights.com.sg
Business: Bunker oil trading and transportation, ship owners, shipping managers, shipping operators and charterers.
Representative: Mr Cecil Cheong Seng Whye, Managing Director

AS-110 Seatrade Communications Singapore Pte Ltd

7500A Beach Road #13-324 The Plaza Singapore 199591
Tel: 6294 2280 • **Fax:** 6294 2780 • **Web:** www.seatrade-global.com
Business: Publishing and event production/organisation for the maritime industries.
Representative: Ms Joyce Teng, Marketing Manager, Asia

AS-111 Shinwa (Singapore) Pte Ltd

138 Robinson Road #19-04/05 Singapore 068906
Tel: 6323 6716 • **Fax:** 6323 6718
Business: Operating of owned vessel/chartering vessel.
Representative: Mr Kazunori Iimura, Managing Director

AS-112 Simpson Spence & Young

50 Raffles Place #38-05 Singapore Land Tower Singapore 048623
Tel: 6536 7988 • **Fax:** 6536 8622
Business: Ship broking, dealing with the sale, purchase and chartering of all vessels.
Representative: Mr John Gower, Head of the Sales Purchase Desk

AS-113 Sinanju Marine Services Pte Ltd

61 Alexandra Terrace #07-01 Harbour Link Singapore 119936
Tel: 6376 5066 • **Fax:** 6276 3735
Business: Ship operator and charterer
Representative: Mr Desmond Chong, Senior Commercial Manager

	Name of Vessel	Code	Registry	Built	GRT	DWT
1	Marine Jewel	OT	Singapore	2008	4,709	8,722
2	Marine Honour	OT	Singapore	2007	4,709	8,722
3	Marine Ista	OT	Singapore	2007	4,709	8,722
4	Marine Ace	OT	Singapore	1996	2,924	5,491
5	Marine Eternity	OT	Singapore	1993	728	885
6	Marine Coco	OT	Singapore	1992	999	1,760
7	Marine Focus	OT	Singapore	1992	1,954	3,059
8	Marine Breeze	OT	Singapore	1985	1,941	2,998

AS-114 Singapore Cruise Centre Pte Ltd

1 Maritime Square #07-01 HarbourFront Centre Singapore 099253
Tel: 6513 2222 • **Fax:** 6275 1683 • **Web:** www.singaporecruise.com.sg
Business: Terminal operator for cruises and ferries.
Representative: Mr Ivan Ng, Vice-President (Business Devt/Marketing)

AS-115 Sinspec Marine Services Pte Ltd

178 Clemenceau Ave #08-00 Haw Par Glass Tower Singapore 239926
Tel: 6224 3088 • **Fax:** 6225 9568 • **Web:** www.sinspec.com
Business: Provide inspection and technical services to others and operators of all types of marine containers.
Representative: Mr Mervyn Taye Siang Ling, Managing Director

AS-116 Societe Generale, Singapore Branch

80 Robinson Road #26-00 Singapore 068898
Tel: 6222 7122 • **Fax:** 6224 5417 • **Web:** www.sgcib.com
Business: Banking and Financial Services.
Representative: Mr Andreas Remmer, Director

AS-117 ST Education & Training Pte Ltd

317 Outram Road #03-02 Holiday Inn Atrium Singapore 169075
Tel: 6477 6688 • **Fax:** 6477 6677 • **Web:** www.stet.com.sg
Business: Providing education and training services to maritime industry.
Representative: Ms Celine Zheng, HR Executive

AS-118 Star Asia Shipbroking Pte Ltd

10 Anson Road #19-04A/04 International Plaza Singapore 079903
Tel: 6227 7264 • **Fax:** 6227 7258
Business: Ship broking, sales and purchase.
Representative: Mr Rohit Goyanka, Managing Director

AS-119 Stena Bulk AB Singapore Branch

6 Temasek Boulevard #44-01 Suntec Tower Four Singapore 038986
Tel: 6336 5953 • **Fax:** 6336 3120 • **Web:** www.stenabulk.com
Business: Ship and boat leasing with operator including chartering.
Representative: Mr Erik Lewenhaupt, General Manager

AS-120 Stephenson Harwood

1 Raffles Place #49-00 OUB Centre Singapore 048616
Tel: 6226 1600 • **Fax:** 6226 1661 • **Web:** www.shlegal.com
Business: International law firm with maritime practice in Singapore.
Representative: Mr Iain Langdon Martin Young, Partner

AS-121 STET Maritime Pte Ltd

317 Outram Road #03-02 Holiday Inn Atrium Singapore 169075
Tel: 6477 6688 • **Fax:** 6477 9089 • **Web:** www.stet.com.sg
Business: Conduct maritime education and training.
Representative: Capt Andre Khir, Managing Director

Associate Members

AS-122 **Sumitomo Mitsui Banking Corporation (Singapore Branch)**

3 Temasek Avenue #06-01 Centennial Tower Singapore 039190
Tel: 6882 0454 • **Fax:** 6887 0220 • **Web:** www.smbc.co.jp/global
Business: Banking industry
Representative: Mr Keishi Iwamoto, Head of Shipping Asia

AS-123 **T Malone Consulting Services Pte Ltd**

47A Circular Road Singapore 049402
Tel: 6327 4203 • **Fax:** 6327 4205 • **Web:** www.tmcs.com.sg
Business: Business management and consultancy services.
Representative: Ms Jenn Nicole Woo, Assistant to MD

AS-124 **Team Shipbrokers (S) Pte Ltd**

140 Cecil Street #16-00 PIL Building Singapore 069540
Tel: 6222 5545 • **Fax:** 6222 9405/6222 5585
Web: www.teambrokers.com
Business: Ship broker
Representative: Mr Dag Billingstad, Director

AS-125 **Teho Ropes & Supplies Pte Ltd**

No 15 Kallang Way 4 Singapore 349074
Tel: 6744 8777 • **Fax:** 6744 8788 • **Web:** www.teho.com.sg
Business: Supplier of wire and fibre rope, anchor, chain and other rigging, marine equipment and services.
Representative: Mr Lim See Hoe, Managing Director

AS-126 **The Bank Of Nova Scotia Asia Limited**

1 Raffles Quay #20-01 One Raffles Quay – North Tower Singapore 048583
Tel: 6305 8388 • **Fax:** 6534 7969 • **Web:** www.scotiabank.com
Business: Commercial Banking
Representative: Mr G.S. Rajan, Head, Corporate Banking and Regional Tptn

AS-127 **The Development Bank Of Singapore Limited**

6 Shenton Way DBS Building Tower One Singapore 068809
Tel: 6878 4642 • **Fax:** 6324 1085 • **Web:** www.dbs.com
Business: Domestic full license bank
Representative: Ms Joan Ting-Wong, Managing Director

AS-128 **The Hongkong And Shanghai Banking Corporation Ltd**

21 Collyer Quay #08-01 HSBC Building Singapore 049320
Tel: 6239 8029 • **Fax:** 6533 2326 • **Web:** www.hsbc.com.sg
Business: Commercial Bank
Representative: Mr Steven Ong, Vice President

AS-129 **The Standard Steamship Owners' P&I Association (Asia) Ltd**

140 Cecil Street #10-02 PIL Building Singapore 069540
Tel: 6506 2896 • **Fax:** 6221 1082 • **Web:** www.standard-club.com
Business: P&I Club manager
Representative: Mr Robert Drummond, Principal Officer

AS-130 **Thomas Miller (South East Asia) Pte Ltd**

61 Robinson Road #10-02 Robinson Centre Singapore 068893
Tel: 6323 6577 • **Fax:** 6323 6277 • **Web:** www.thomasmiller.com
Business: Managers of the south east branches of UK P&I and TT club.
Representative: Mr Ng Yiah Soon, Director

AS-131 **Total Trading Asia Pte Ltd**

250 North Bridge Road #39-00 Raffles City Tower Singapore 179101
Tel: 6849 4242 • **Fax:** 6849 5289 • **Web:** www.total.com
Business: Oil Major, upstream and downstream, trading and shipping activities.
Representative: Mdm Ow Wa-Il, Administrative and Treasury Manager

AS-132 **Transas Marine Pacific Pte Ltd**

750C Chai Chee Road #04-07 Technopark@Chaichiee Singapore 469003
Tel: 6443 3061 • **Fax:** 6443 3025 • **Web:** www.transas.com.sg
Business: IT solutions for the maritime industry – including training simulators, on-board products and VTS solutions.
Representative: Capt Tarun K. Mathur, Dy General Manager

AS-133 **Travelex Holdings (S) Pte Ltd**

77 Robinson Road #35-01 Robinson 77 Singapore 068896
Tel: 6494 8251 • **Fax:** 6438 0656
Business: Travel agent, currency exchange and insurance services for shipping agents.
Representative: Ms Donna Dives, Head of Maritime, South East Asia

AS-134 **UBS AG**

One Raffles Quay #50-01 North Tower Singapore 048583
Tel: 6495 3278 • **Fax:** 6495 8599
Business: Financial Institution
Representative: Ms May Chua, Director

AS-135 **United Overseas Bank Limited**

80 Raffles Place #11-00 UOB Plaza 1 Singapore 048624
Tel: 6533 9898 • **Fax:** 6534 2334 • **Web:** www.uobgroup.com.sg
Business: Full licence Bank
Representative: Ms Cindy Kong, Snr Vice-President/Head Shipping Finance

AS-136 **Vopak Terminals Singapore Pte Ltd**

460 Alexandra Road #32-03 PSA Building Singapore 119963
Tel: 6273 5677 • **Fax:** 6274 9075 • **Web:** www.vopakasia.com
Business: Handling and storage of bulk liquid cargoes-petroleum and chemicals.
Representative: Mr Wilfred Lim, Managing Director

AS-137 **Willis (Singapore) Pte Ltd**

78 Shenton Way #23-02 Lippo Centre Singapore 079120
Tel: 6221 9877 • **Fax:** 6222 0302/6224 0398
Business: Insurance and Re-insurance brokers.
Representative: Mr Andrew Hicks, Managing Director



www.executiveship.com

EXECUTIVE SHIP MANAGEMENT PTE LTD

|| A CLASS ABOVE THE OTHERS

We offer unique solutions to make our Partners grow...

At ESM, we start our relationship with our commitment that each crew member on board a ship that we manage will be trained in our world class maritime training institute. Because we strongly believe, a well-trained crew is the solution to a well-run vessel.



A Training Commitment of Executive Ship Management Pte Ltd



**SAMUNDRA INSTITUTE OF
MARITIME STUDIES (SIMS)**

■ BRINGING REVOLUTION IN MARITIME STUDIES

www.samundra.com



Executive Ship Management Pte Ltd

5 Shenton Way, #20-00, UIC Building, Singapore 068808

Tel: (65) 63240500 Fax: (65) 63244544 Email: esm@executiveship.com Website: www.executiveship.com



Jurong Port **A Premier Multi-purpose Port**



Trusted for quality service and efficiency, we are reaching new heights in all these areas.

**As always,
you can rely on us.**



Best Container Terminal Operator - Asia

(under 1 million teus per annum)

AFSCA Awards 2008.2009



Best Emerging Container Terminal Operator - Asia

AFSCA Awards

2003.2004.2005.2006.2007

Reliable Resourceful Responsive

Jurong Port Pte Ltd 37 Jurong Port Road S (619110) Singapore Tel. (65) 6265 0666 Fax. (65) 6265 6614 www.jp.com.sg